MR. GEO. W. LEDERER'S
INTERNATIONAL PRODUCTION AS PRODUCED AT THE
~NEW~YORK~CASINO~

THE CASINO GIRL

A MUSICAL COMEDY
Written in
THREE ACTS
by
HARRY B. SMITH.

Vocal Selections

ARTHUR NEVIN

Mam'selle	50

HARRY T. MacCONNELL

Drum Major's Song	50
The Way the Actresses are Made	50
Variety	50
It's the Chink, Chink, Chink	50
The Casino Girl	50
I'll Put a Tax on That	50
What does Reuben Do?	50

LUDWIG ENGLANDER

My New York	50

Instrumental Selections

HARRY T. MacCONNELL

The Isabella Cake Glide	50

ENGLANDER—MacCONNELL

The Casino Girl Two-step	50
The Casino Girl Lancers	50
The Casino Girl Waltzes	75

Vocal Gems ... Net 25

EDWARD SCHUBERTH & CO.,
(J. J. H. MEYER.)
NEW YORK.
23 UNION SQUARE.
LONDON.
2 STAR YARD, CAREY ST.
DÉPÔTS:
LONDON. E. ASCHERBERG & CO., 46 BERNERS ST.,
LEIPZIG, C. DIECKMANN, 21 TÄUBCHENWEG.

The Casino Girl.

March and Two-Step.

ENGLANDER - MACCONNELL.
arr. by Chas. Kraushaar.

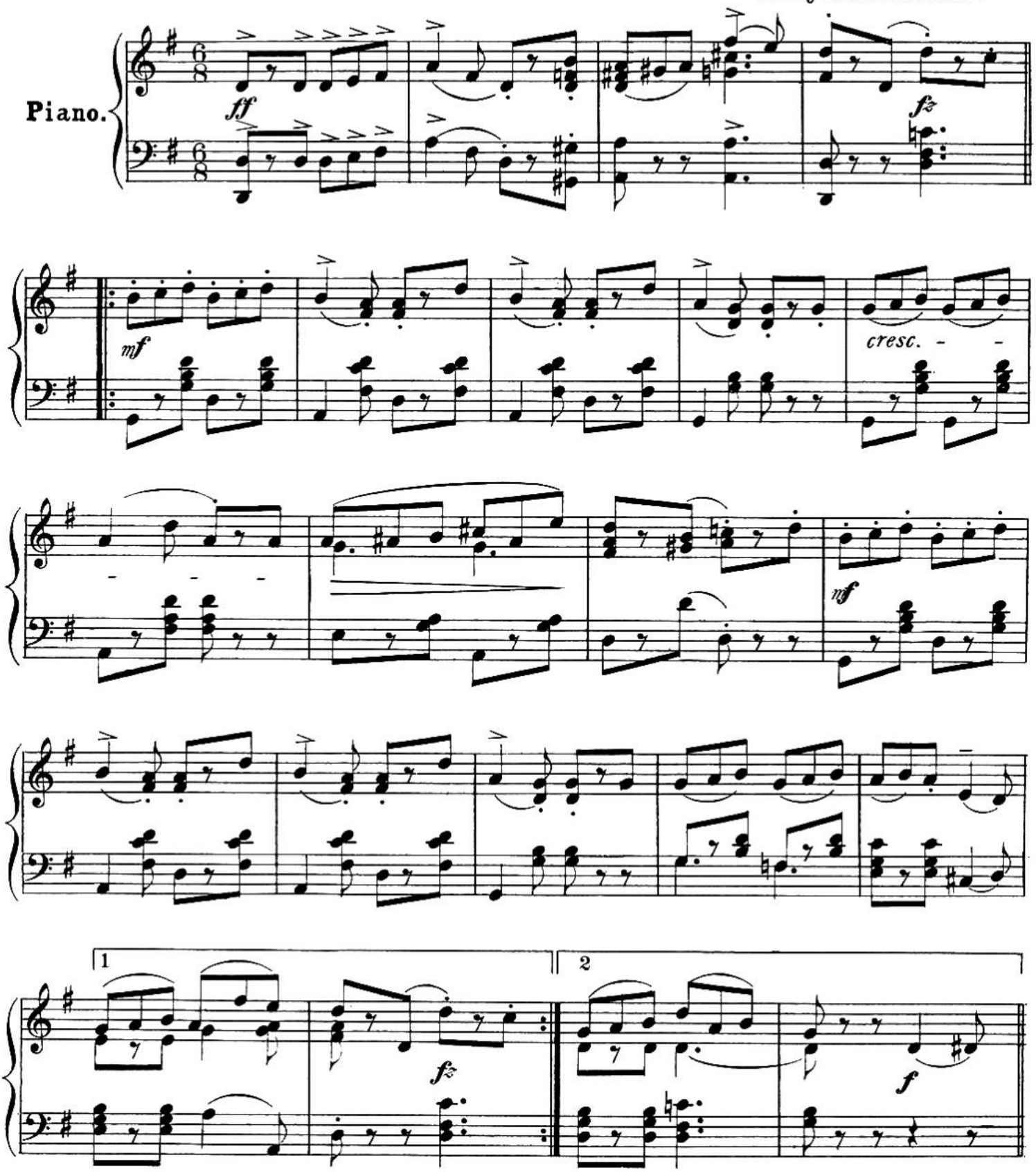

Copyright, 1900, by Edward Schuberth & Co

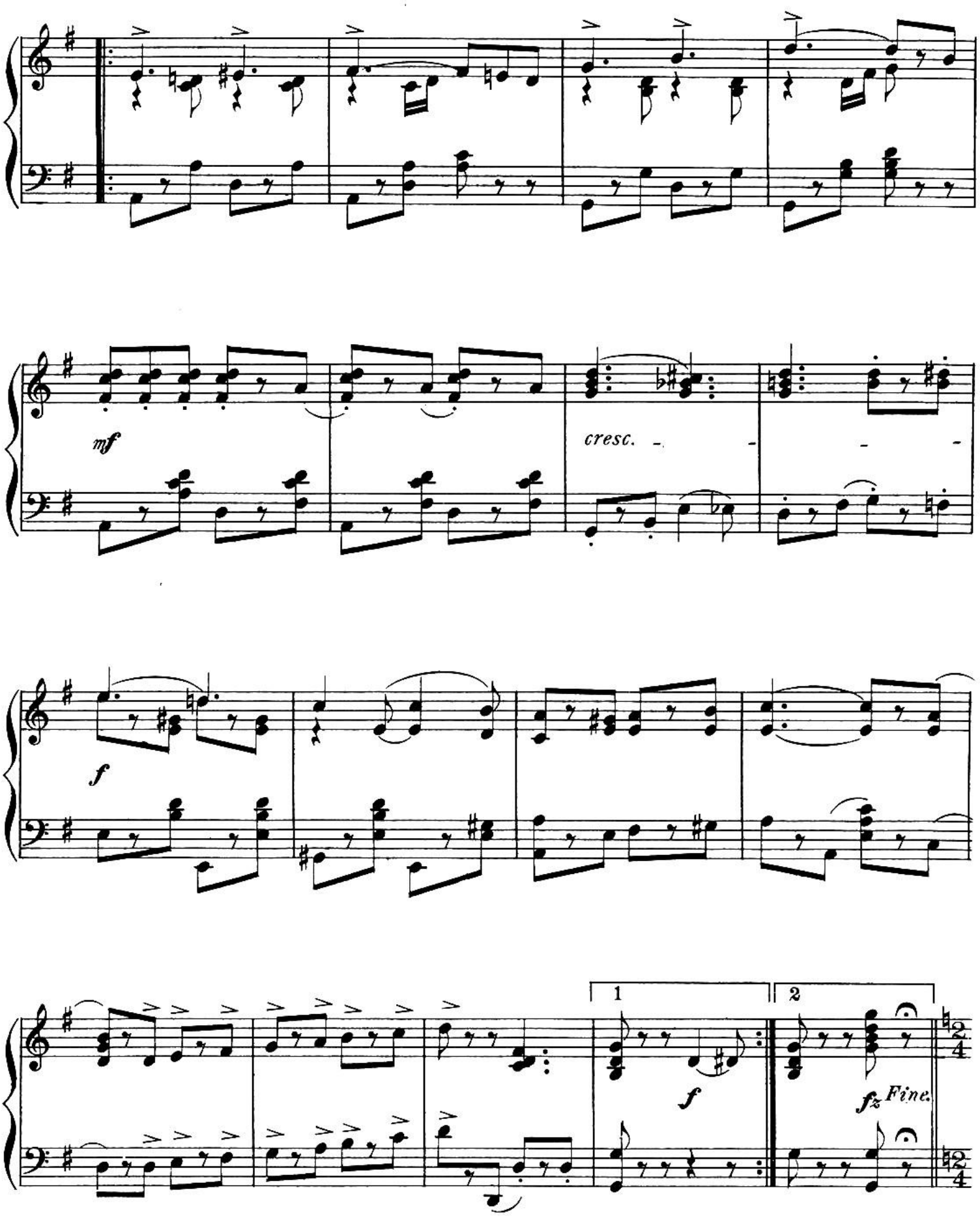
mf
cresc.
f
1
2
f
fz
Fine.

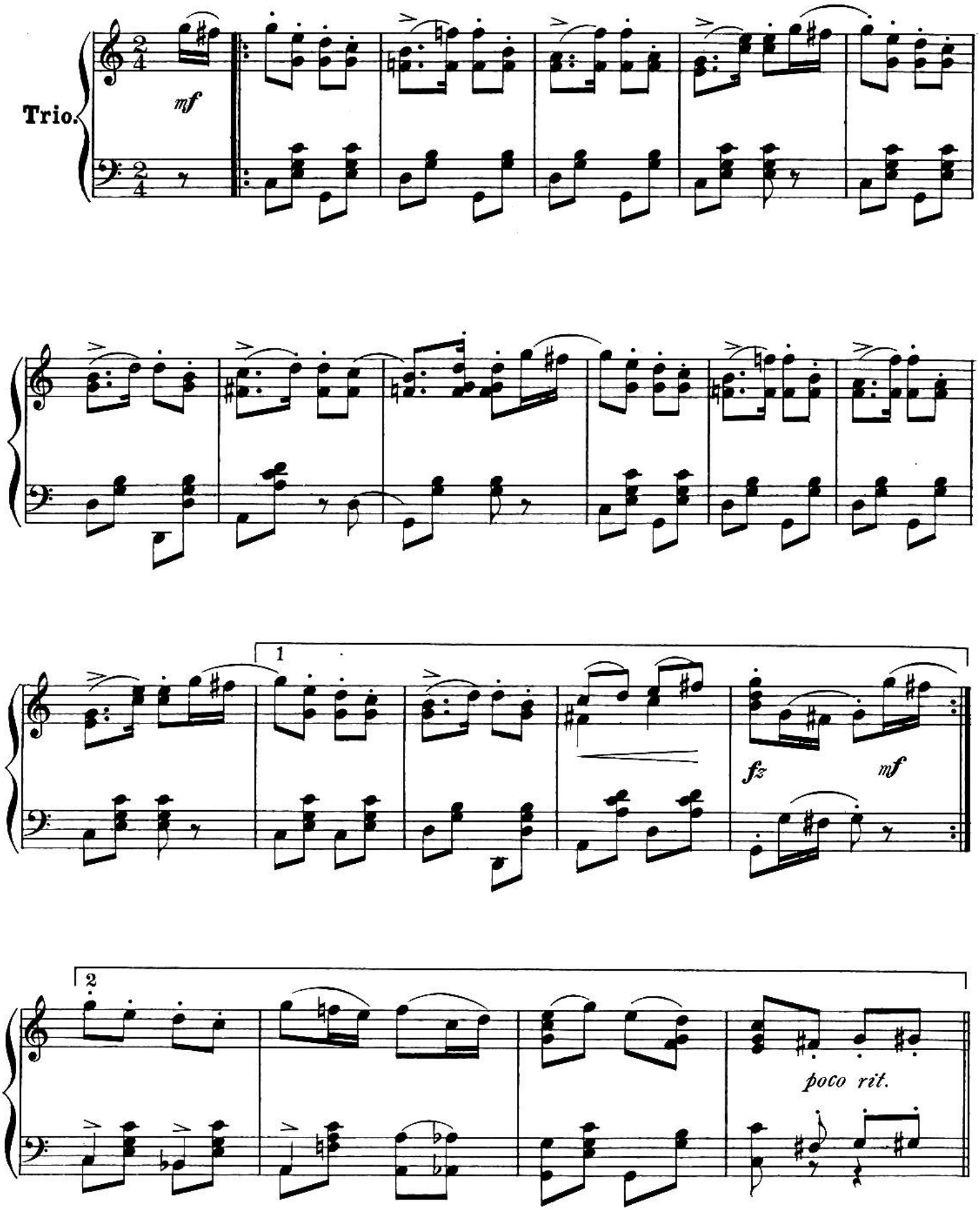
Trio.
mf
1
fz
mf
2
poco rit.

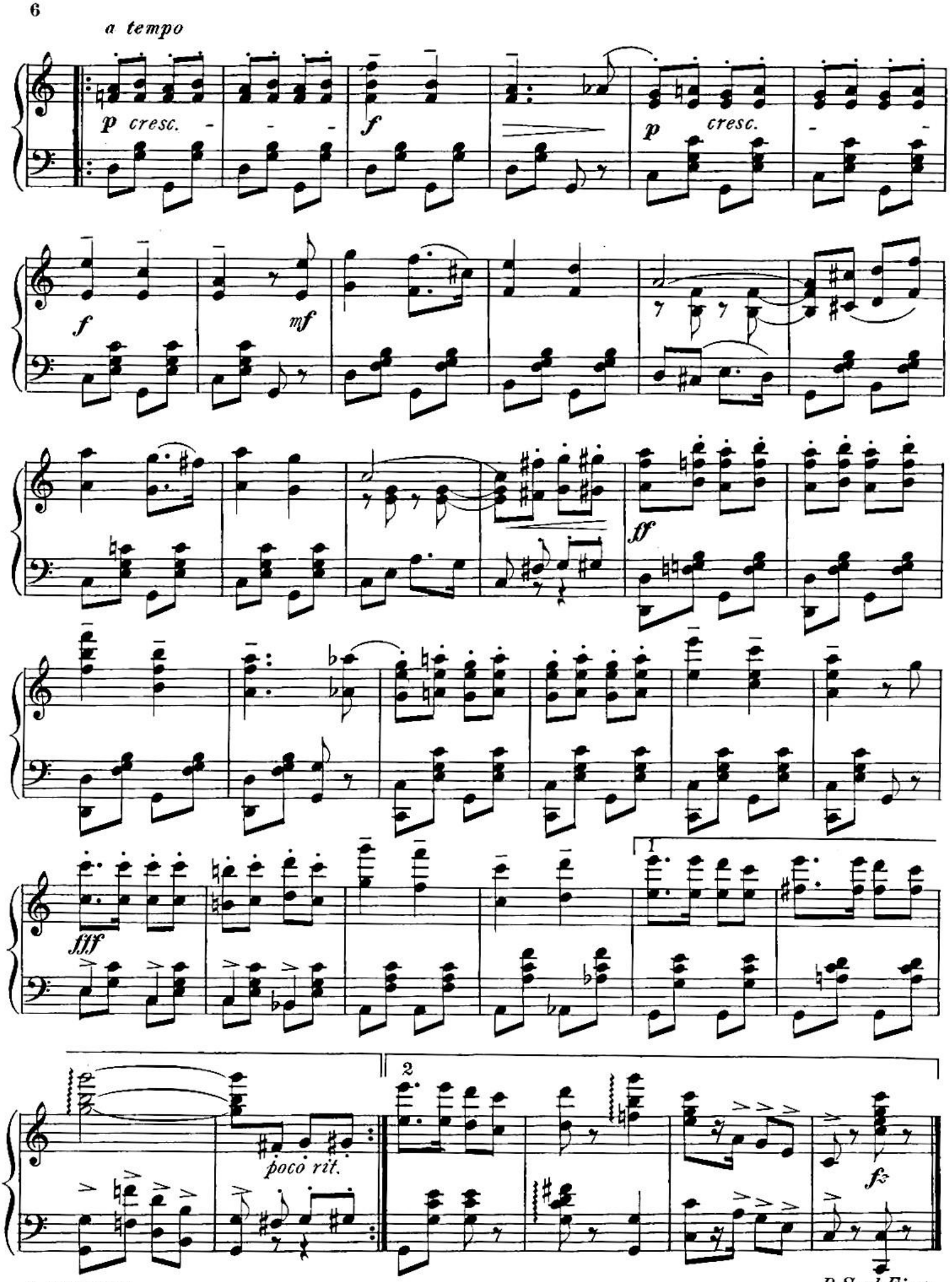
a tempo
p cresc.
f
p cresc.
f
mf
ff
fff
poco rit.
fz
D.S. al Fine.