SPANGLES

AN INTERMEZZO

By

JOHN W. BRATTON

COMPOSER OF
"IN A COSEY CORNER", LACES & GRACES,"
"ROSY LIPS", ETC, ETC.

AS PURCHASED FROM
THE EST TRADING COMPANY,
NEW YORK, U. S. A.
Who Supply Everything for Amusements.
SEND DIRECT TO THEM
FOR EVERYTHING ADVERTISED IN
THIS PUBLICATION.

SPANGLES.

Intermezzo.

JOHN W. BRATTON.

Allegro Moderato.

ff

p

1

2

Copyright assigned MCMVII to M. Witmark & Sons.
Copyright MCMVI by John W. Braston.
International Copyright Secured.

M.W.&SONS 8121 - 6

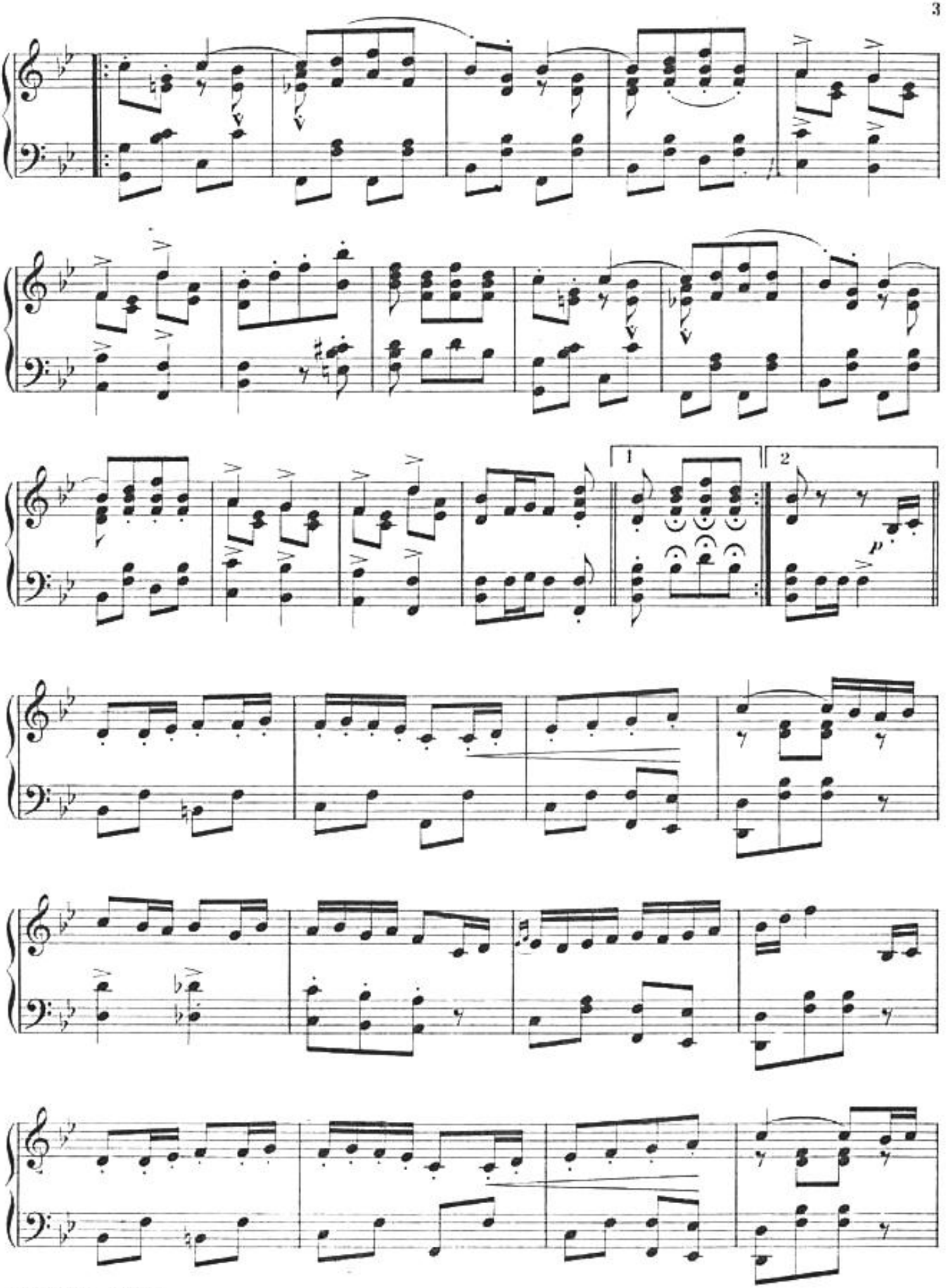
1
2
p

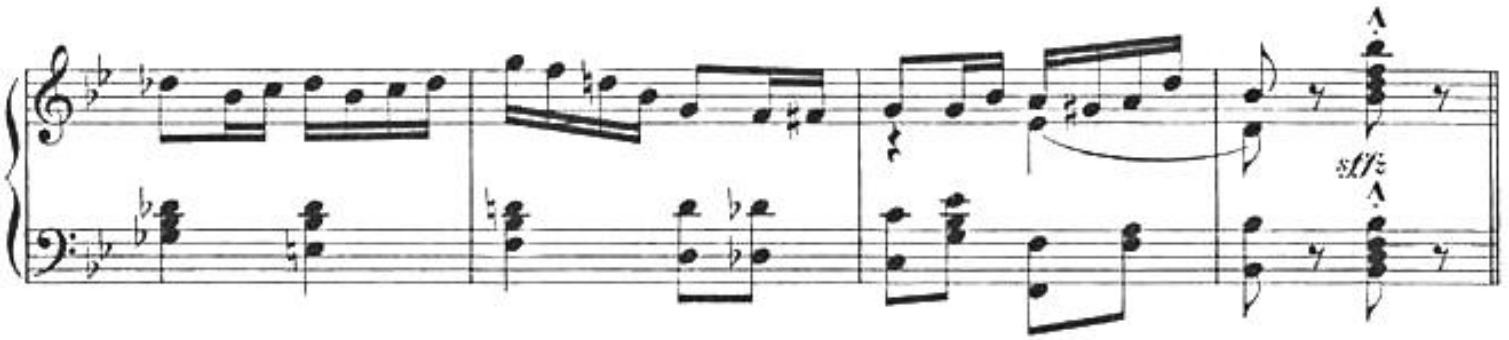
sff

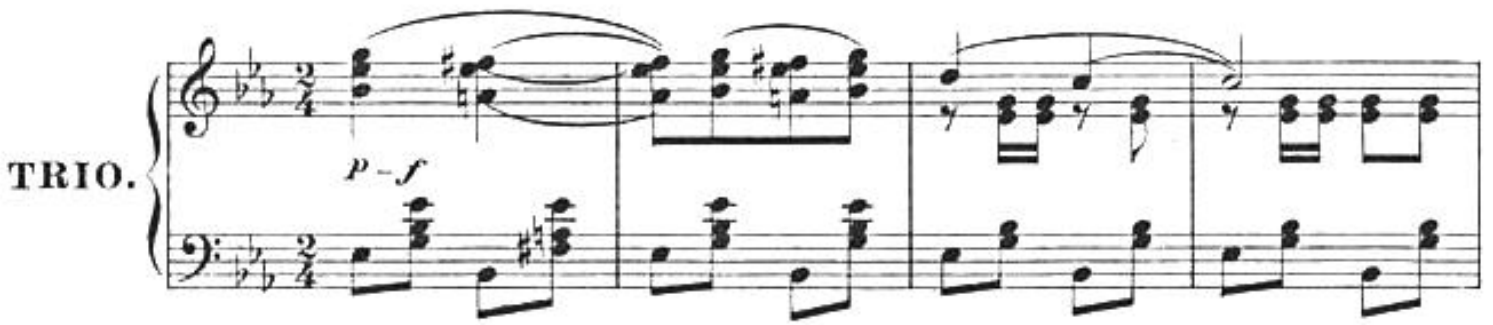
TRIO.
p – f

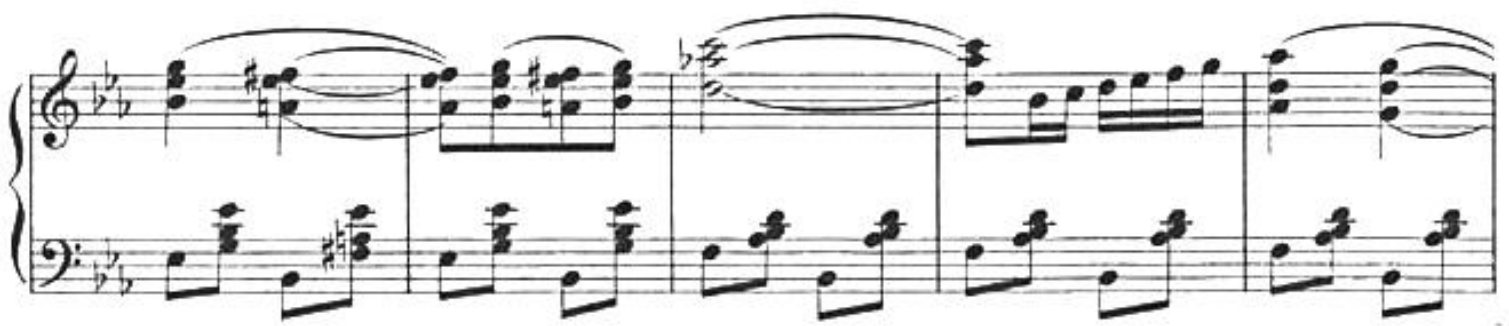

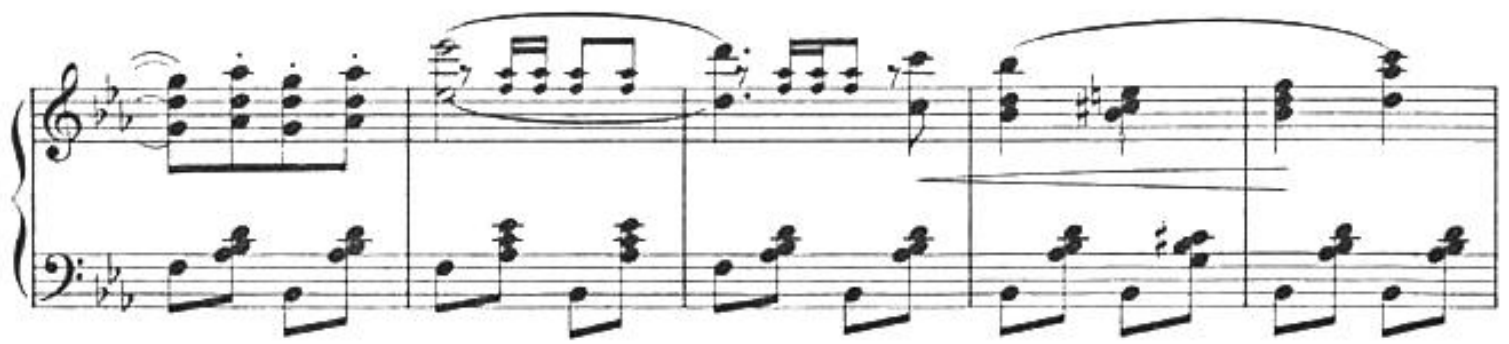

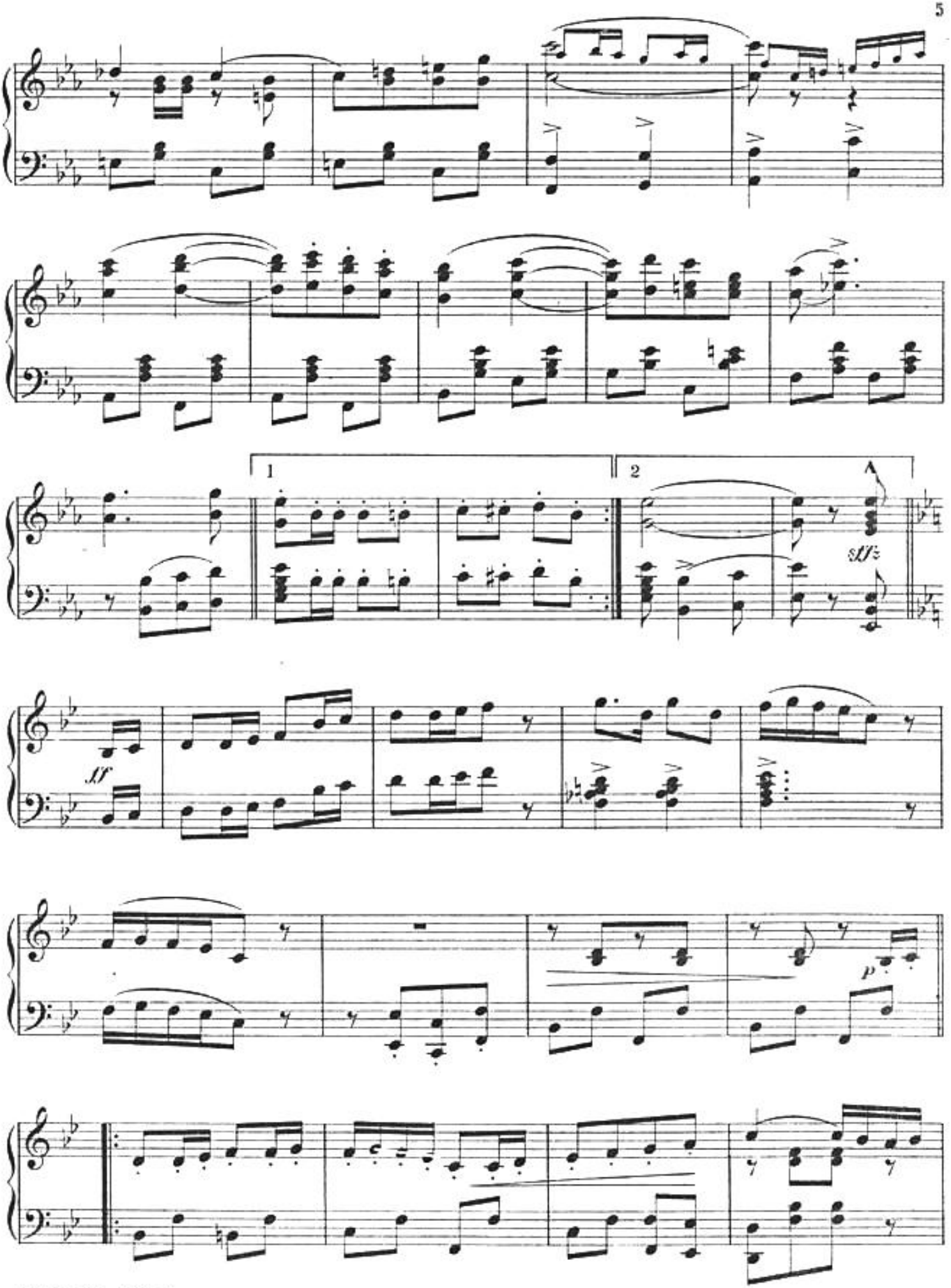
1
2
sff
ff
p

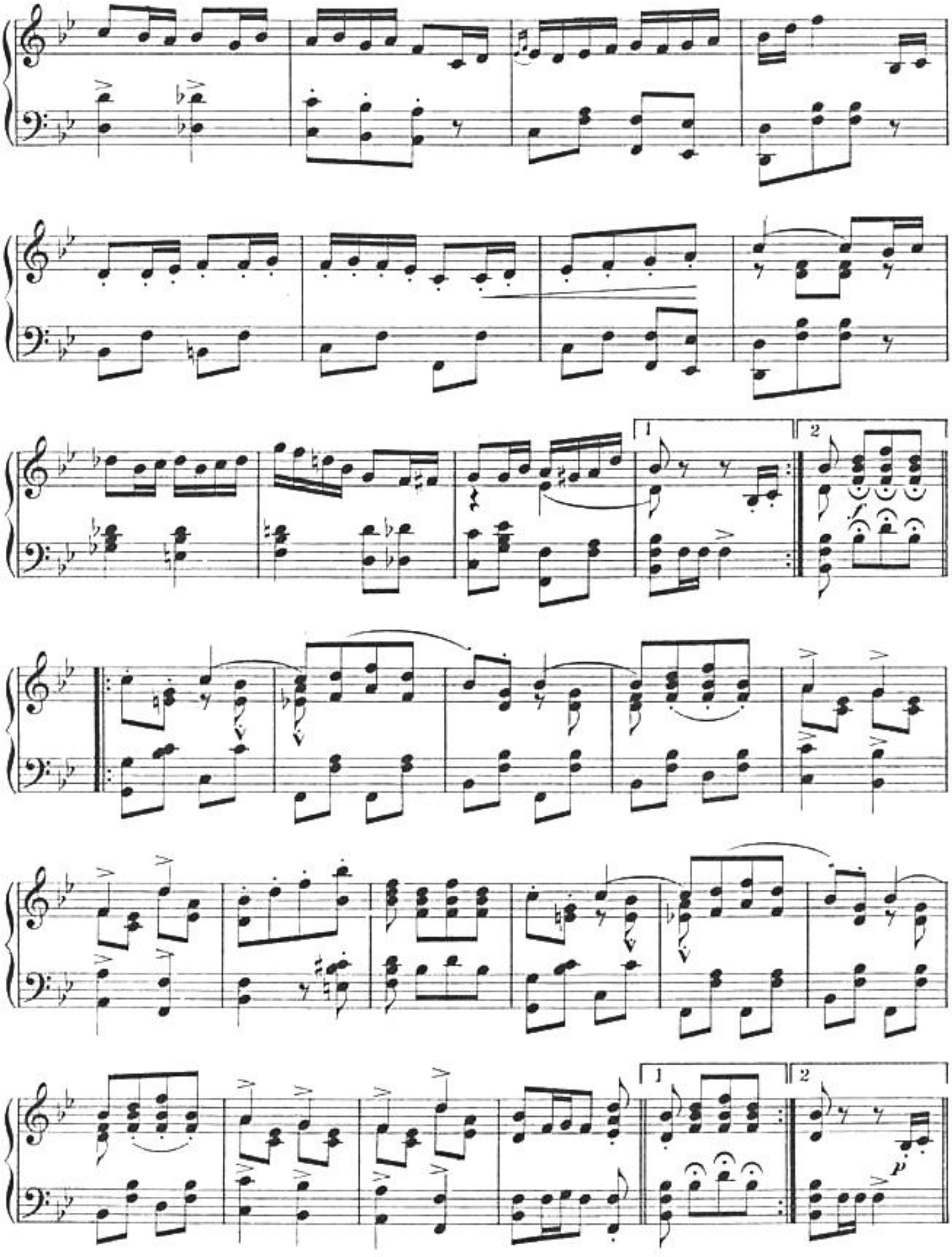
1
2
1
2
p

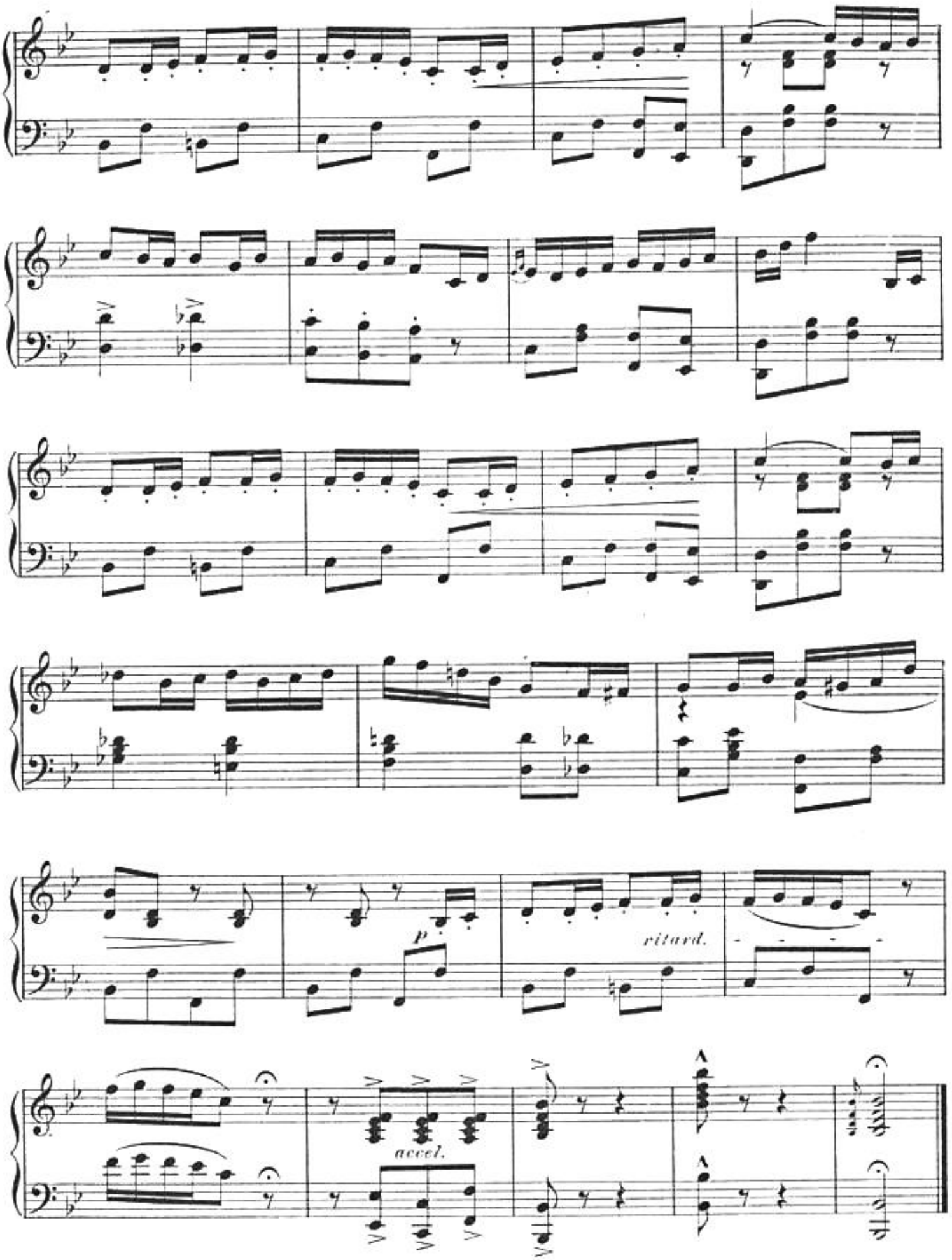
p
ritard.
accel.