

The "All Right"

TWO STEP.

C. M. HANDS.

Copyright MCMI by C. M. Hands.

Entered according to Act of the Parliament of Canada in the year 1905 by C. M. Hands at the Department of Agriculture.

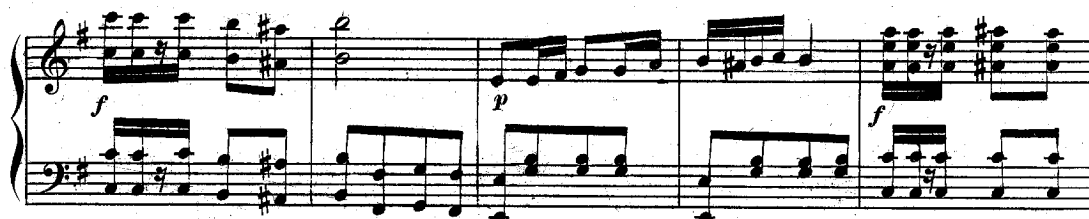
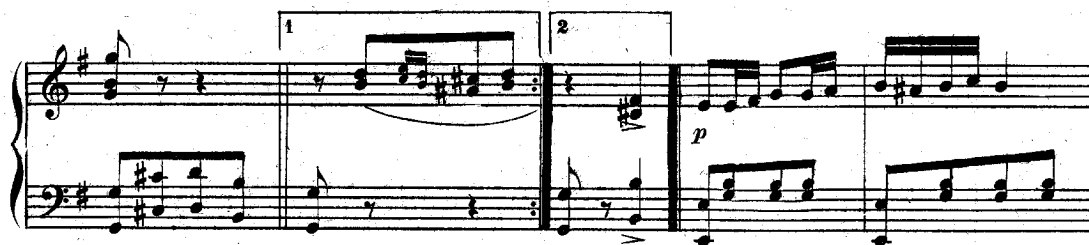

"All Right"

5

"All Right?"