

# OUR ADMIRALS

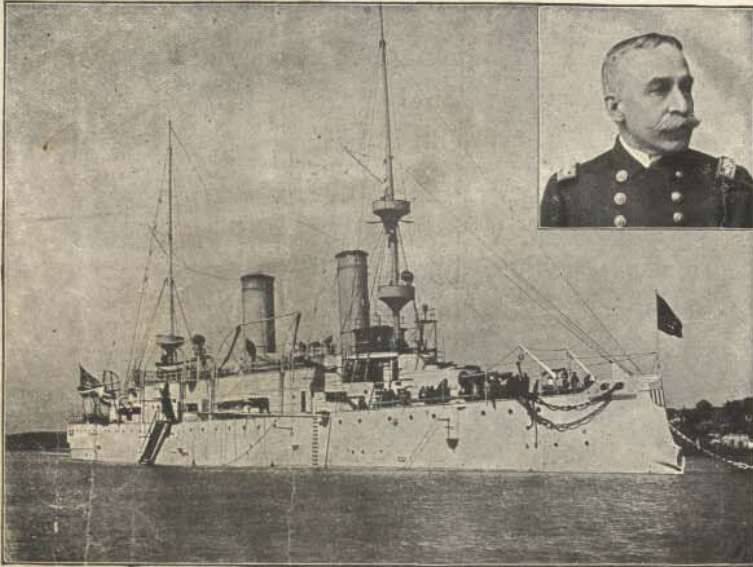

Our Hero Dewey and His Flagship U. S. S. Olympia.

for

## PIANO

### MARCH-TWO STEP.

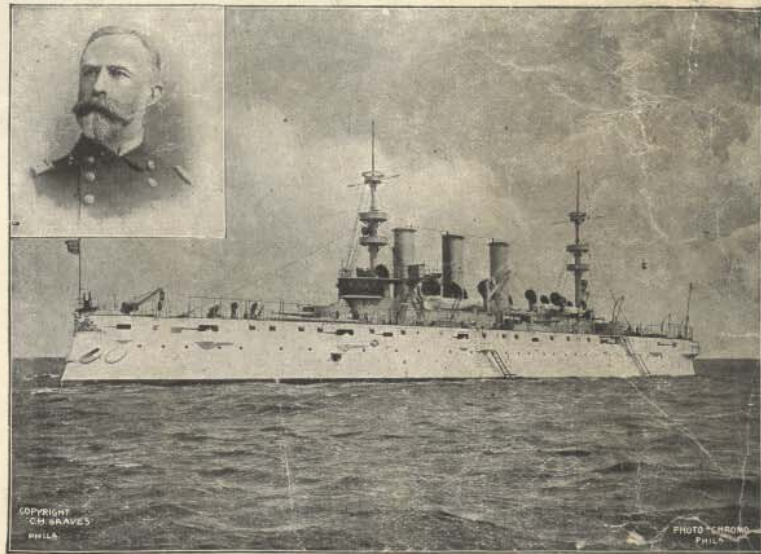

Admiral Sampson and His Flagship U. S. Cruiser New York.

Composed by

Chas. J. Rockwell.

5

NEW YORK

PUBLISHED BY HAMILTON S. GORDON, 139 FIFTH AVE.

Between 20th and 21st Streets.

Copyright, 1898, by Hamilton S. Gordon.

English Copyright Secured.

# OUR ADMIRALS.

MARCH AND TWO STEP.

CHAS. J. ROCKWELL.

Copyright, MDCCXCVIII, by Hamilton S. Gordon.  
English Copyright Secured.

**TRIO.**

