

LI'LE EPHRA'M

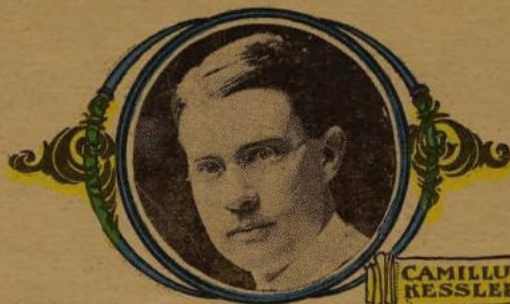

CAMILLUS
KESSLER

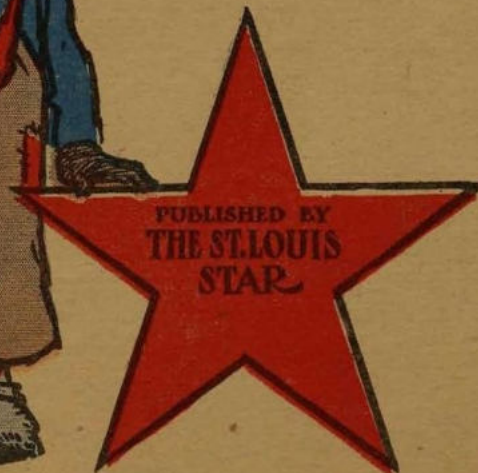
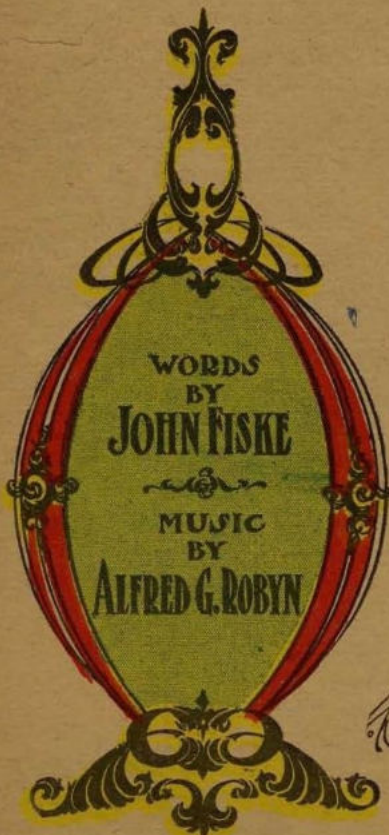

L'LE EPHRAM.

Words by
JOHN FISKE.

Music by
ALFRED G. ROBYN.

Moderato.

I's
The

on - ly a lile ras - cal pick - a - nin - ny nig - ger; I doesn't real - ly, mount to much I
do - ings of Lile Eph - ram dai - ly you will not - ice; I tell you, bout the weather with a

knows. They'll make me drive a mule team when I'm a lile big - ger; So -
rhyme. You read my wit - ty say - ings; I tell you what the vote is And

Copyright 1905 by John F.
& Alfred G. Robyn.

cle ty went stand for me I s'pose; But you don't hear me cry in; such
 best of all I'm there a - head of time. I'm cartooned by the art - ist; the

things don't both - er me. I'll try to keep from growin' an - y more. I'll
 chil - dren picture me. They draw me standin' up and sit - tin' down. In

have no pictures taken so I will always be The Life Ephram that I was be - fore.
 all the shows a - go - in' of 'farce' and comedy Star Life Ephram far - outshines the clown.

p

CHORUS.

Briskly.

is Li - - le Eph - - ram, Like Eph - ra - ham A

great, great, great, great, grand son Of a great grand son of Ham. My

pic - tures in the pa - per; A Star is what I am. Who

The third system continues the chorus with a vocal line and piano accompaniment. The lyrics are: "pic - tures in the pa - per; A Star is what I am. Who".

makes the children hap - py? Eph - ra - ham.
