THE QUINTESSENCE OF RAGTIME

PLAYED EVERYWHERE

"BUNNY-BOY"

(A RAGTIME CONCEIT)

by

ERIC C. GATTY

BY THE SAME COMPOSER
"WITH KIND REGARDS"
A DELIGHTFULLY MELODIOUS PIECE

60

Published by JOS. W. STERN & CO.
FREDK W. CALCOTT & CO., LONDON, W.C.

BUNNY-BOY.

(A RAG TIME CONCEIT.)

ERIC C. GATTY.

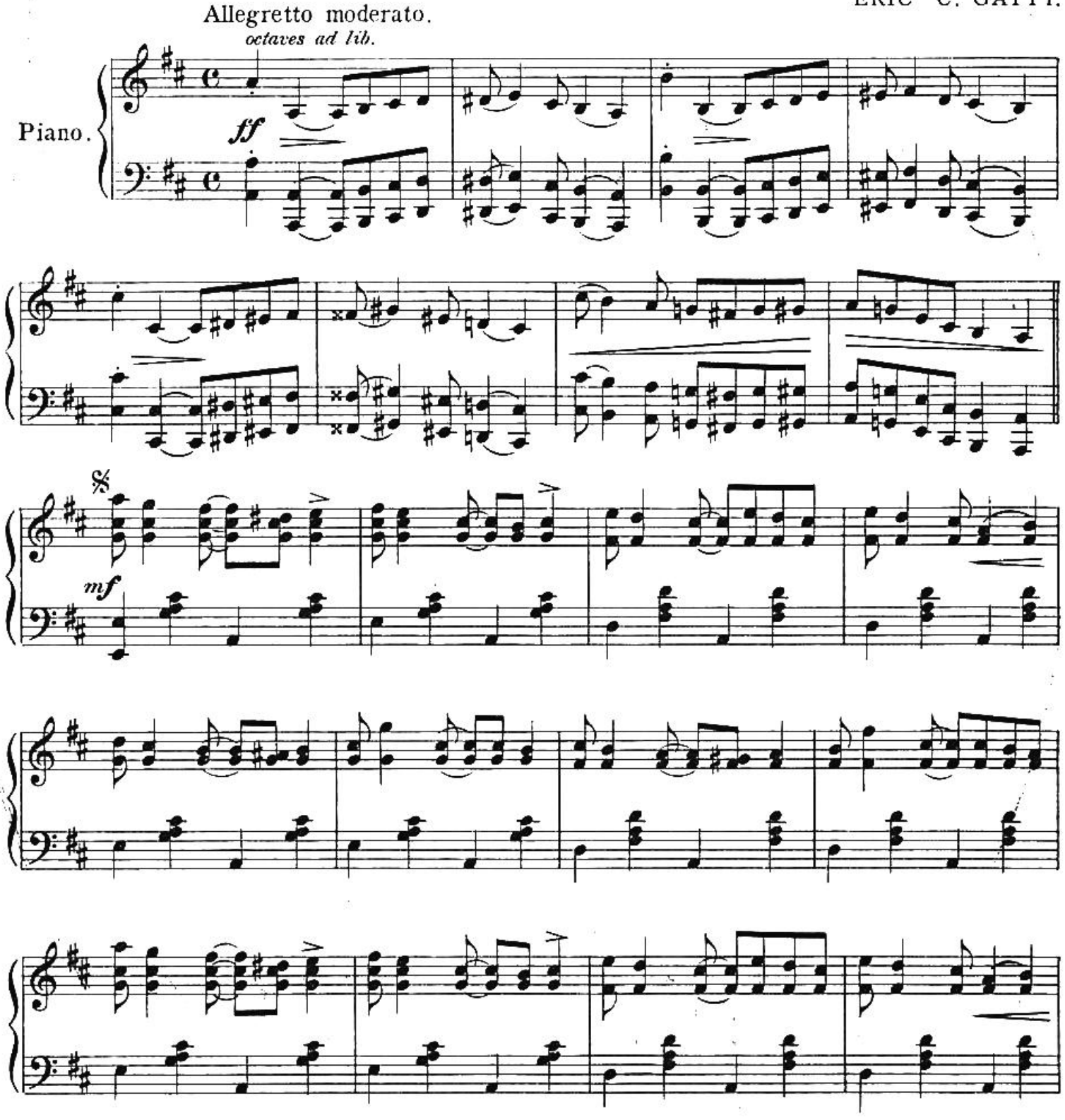

Copyright MCMXII by Fred'k Calcott & Co. London Eng.
Copyright assigned MCMXIII to Jos. W. Stern & Co. N.Y.
British Copyright Secured.
Depositado conforme a la ley de Republica Mexicana
en el ano MCMXIII por Jos. W. Stern y Cia., Propietarios Nueva York y Mexico.

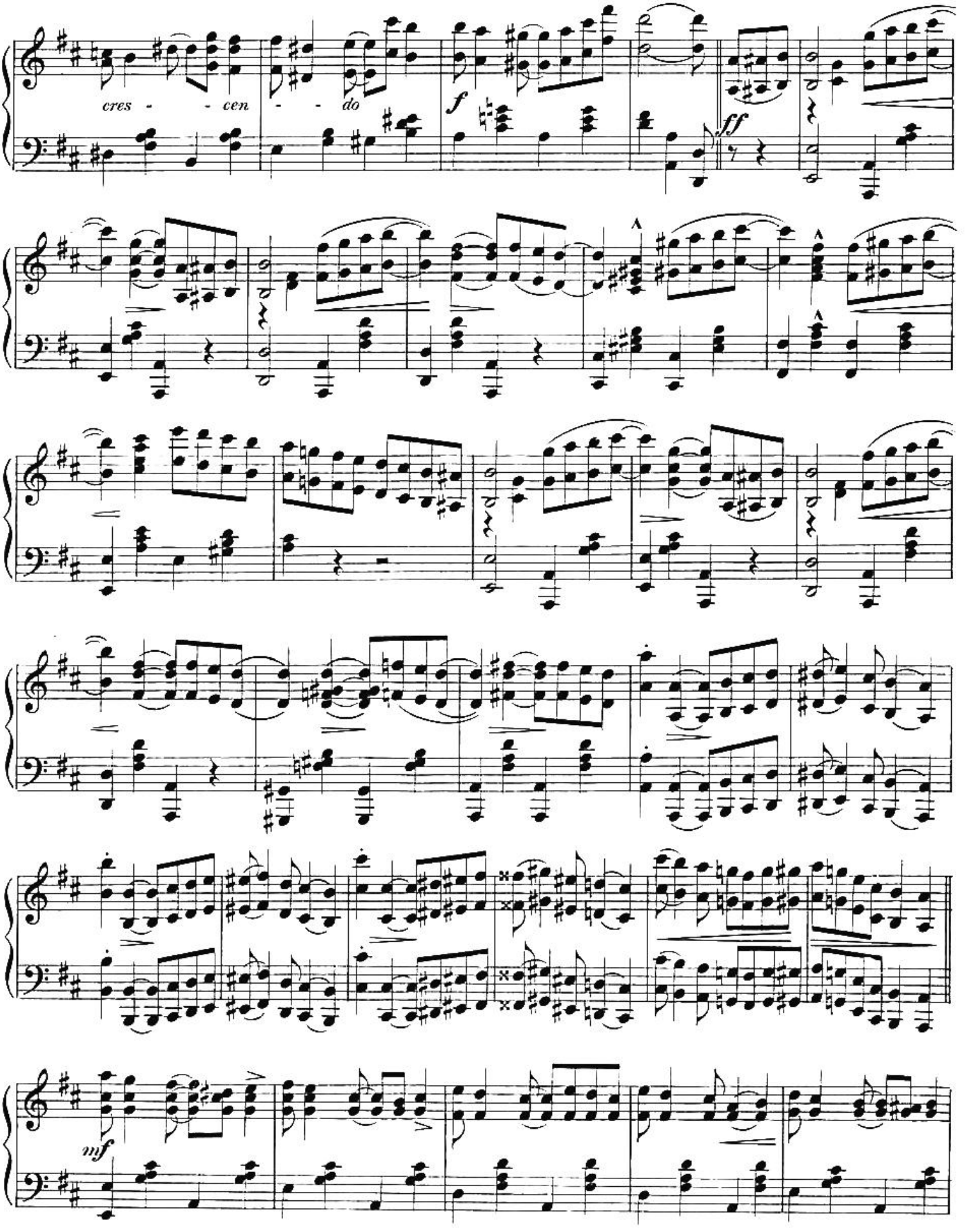
cres - - cen - - do
f
ff
mf

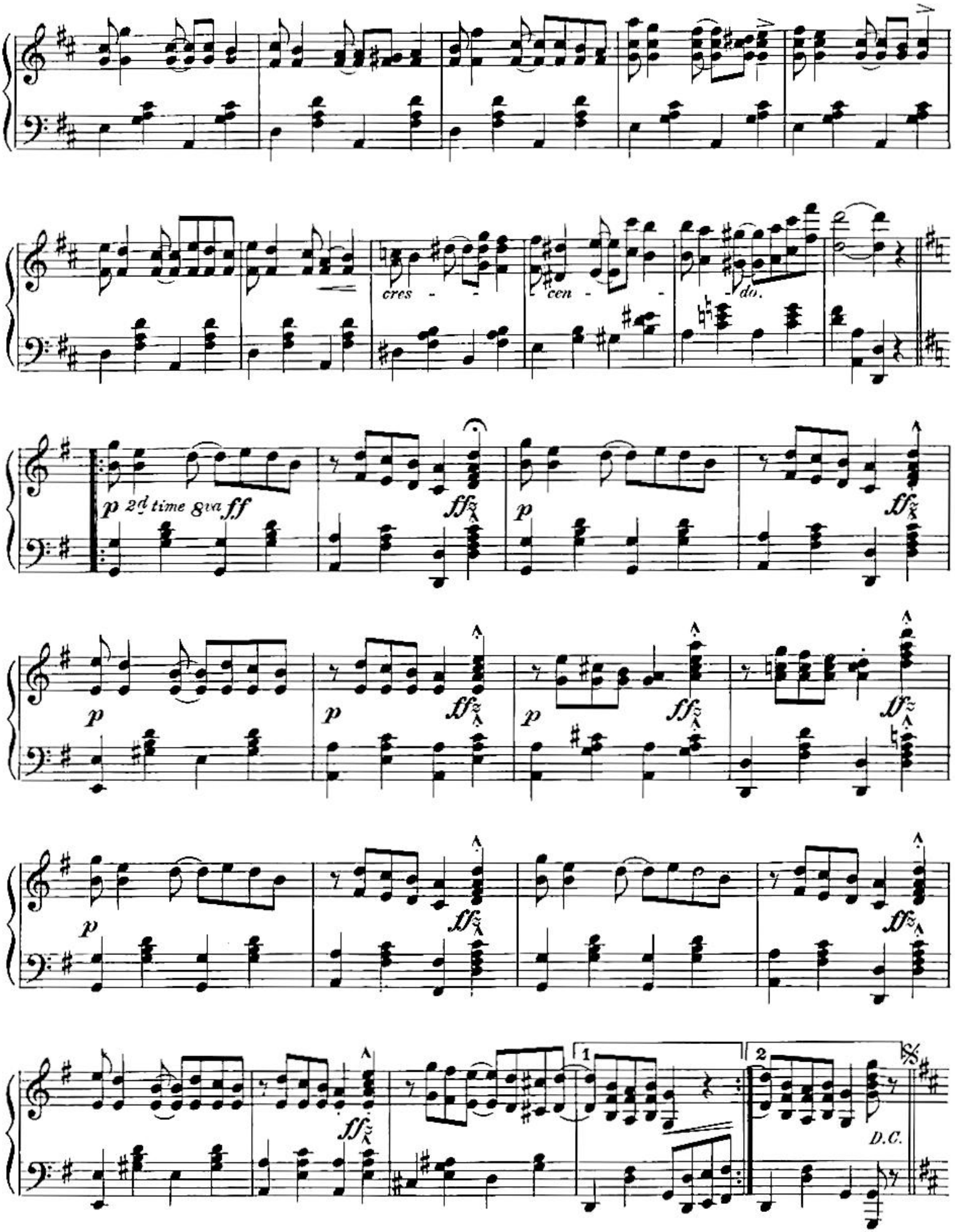
cres - - -
cen - - -
do.
p 2d time 8va ff
ff
p
ff
p
ff
p
ff
p
ff
p
ff
ff
1
2
D.C.

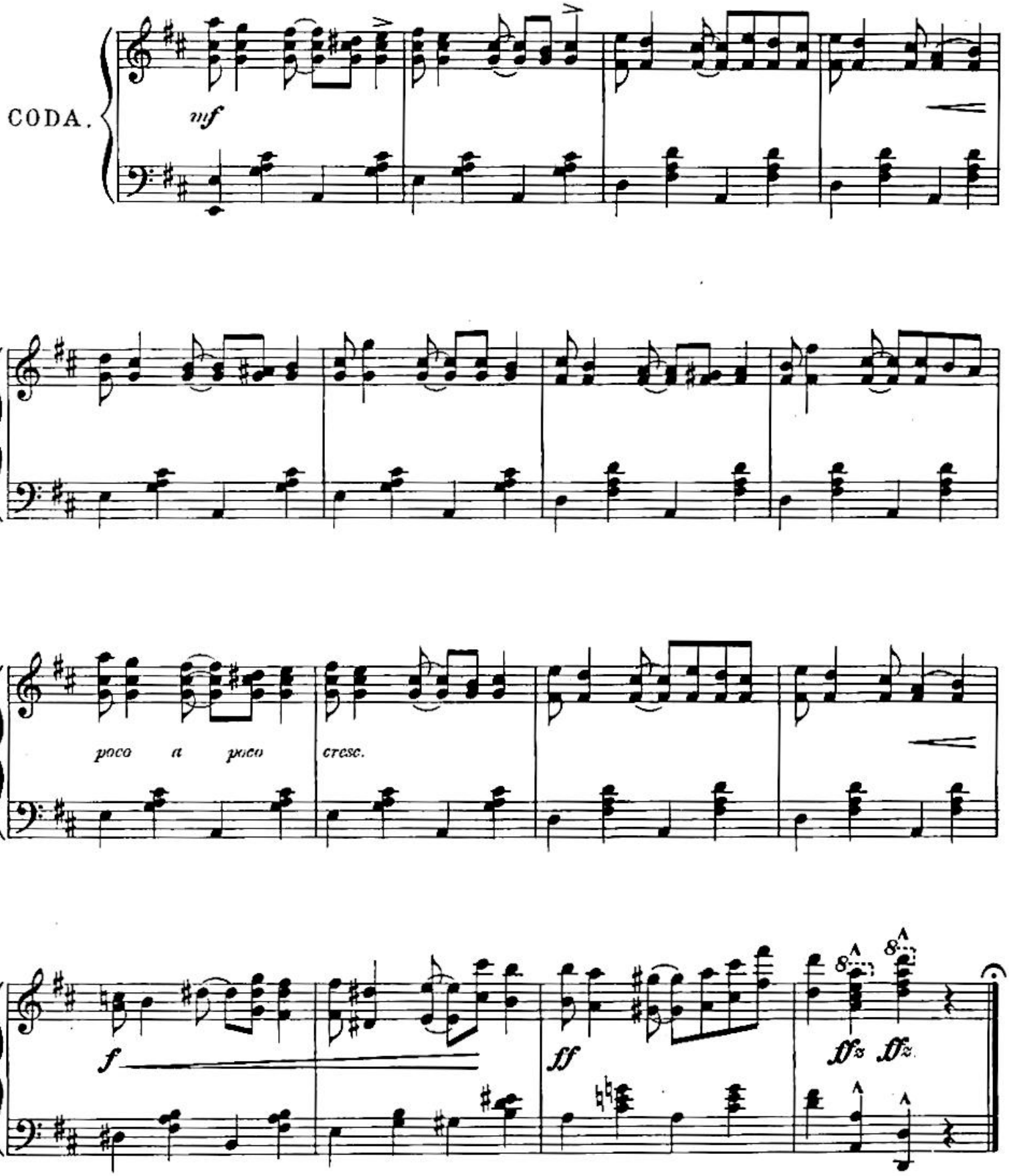
CODA.
mf
poco a poco cresc.
f
ff
8va
8va