THE DEEP PURPLE

MARCH AND TWO-STEP

COMPOSED BY

TOM KELLEY

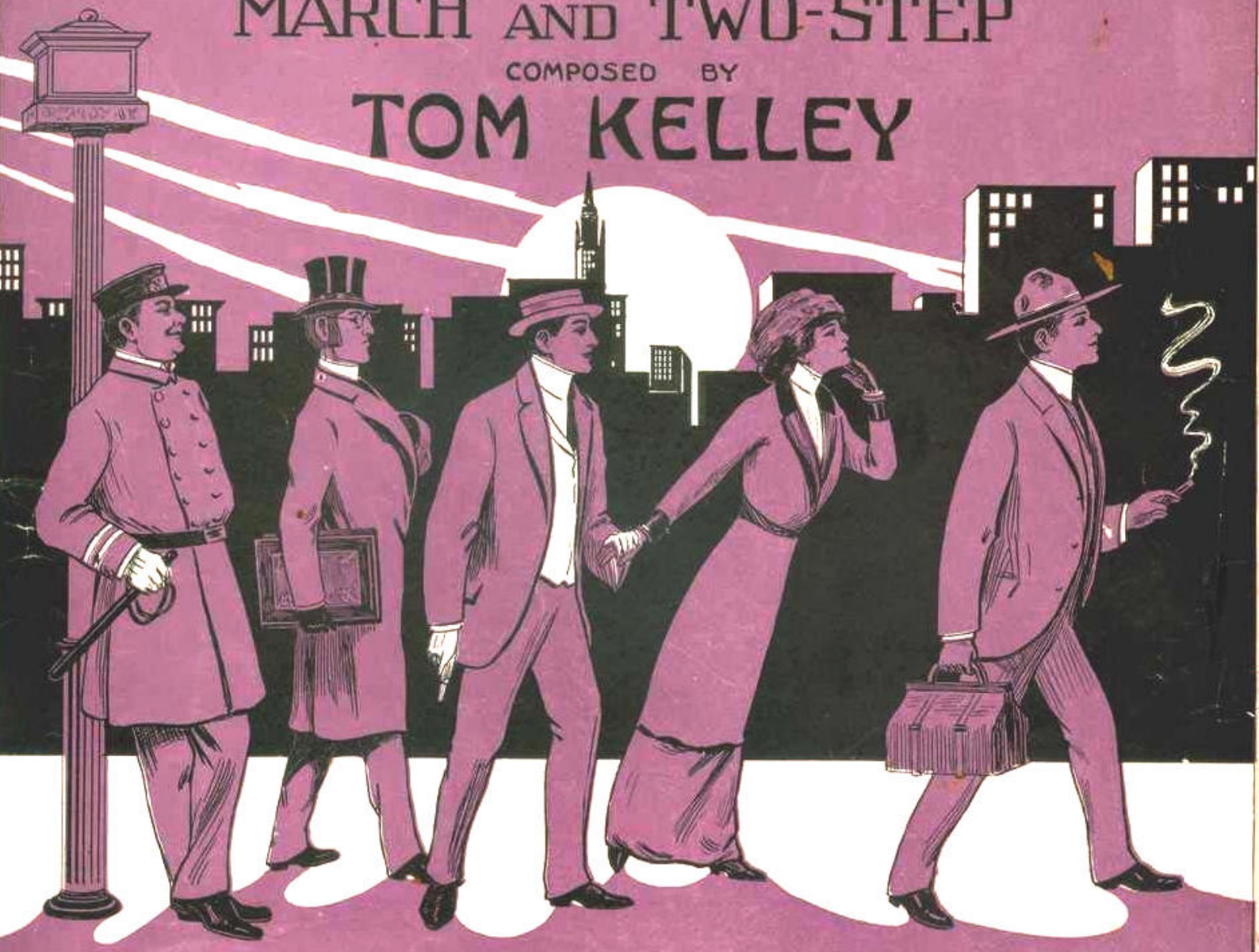

AS PLAYED NIGHTLY
IN LIEBLER & CO'S PRODUCTION

"THE DEEP PURPLE"

Published by "Shapiro" Music Publisher
Cor Broadway & Thirty Ninth Street
New York

The Deep Purple.

(MARCH and TWO STEP.)

BY TOM KELLEY.

Marcia.

f

mf

fz

Copyright 1911 by Maurice Shapiro, Broadway & 39th St., N. Y.
International Copyright Secured. *All Rights Reserved.*

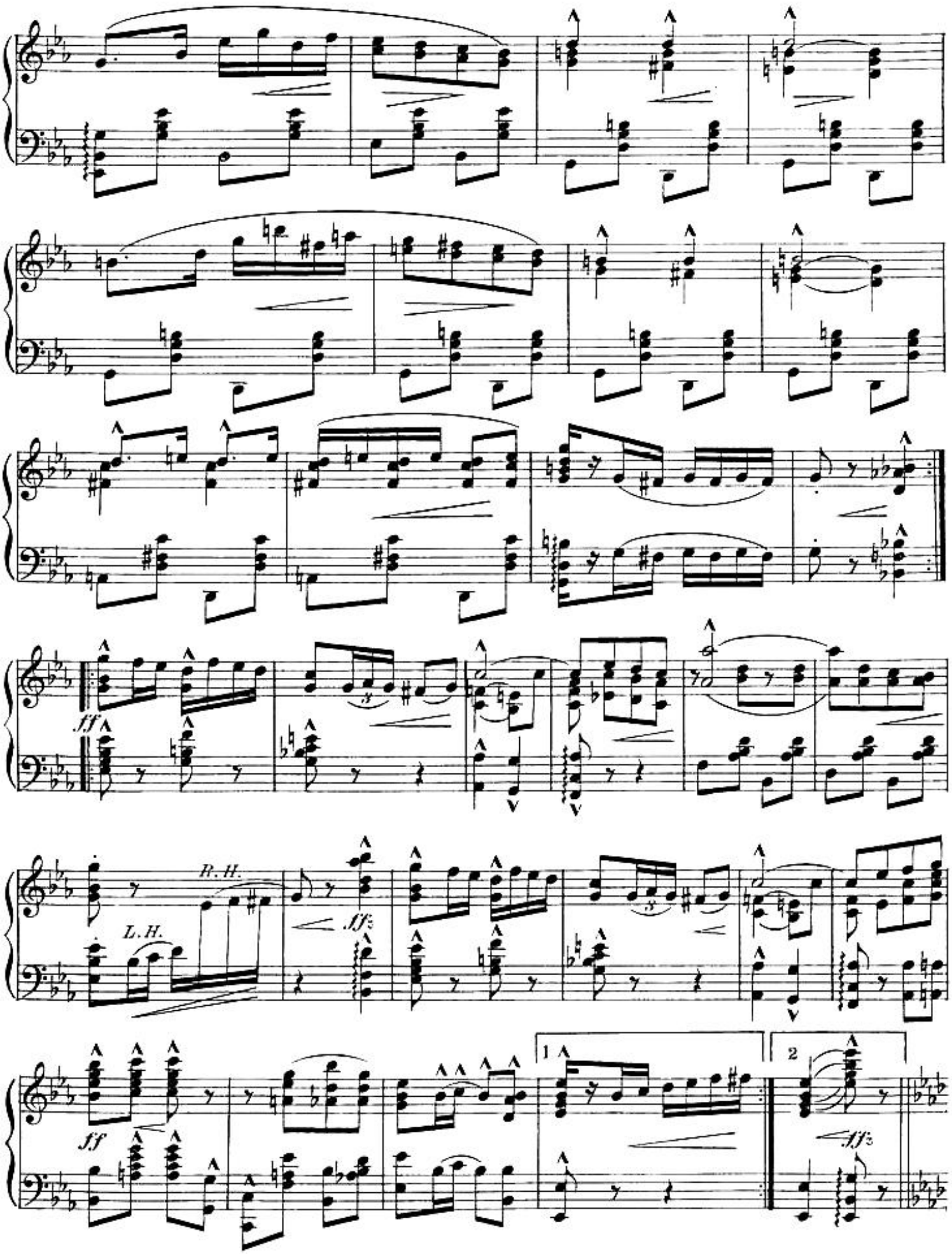
ff
R.H.
L.H.
ff
1
2
ff

TRIO.

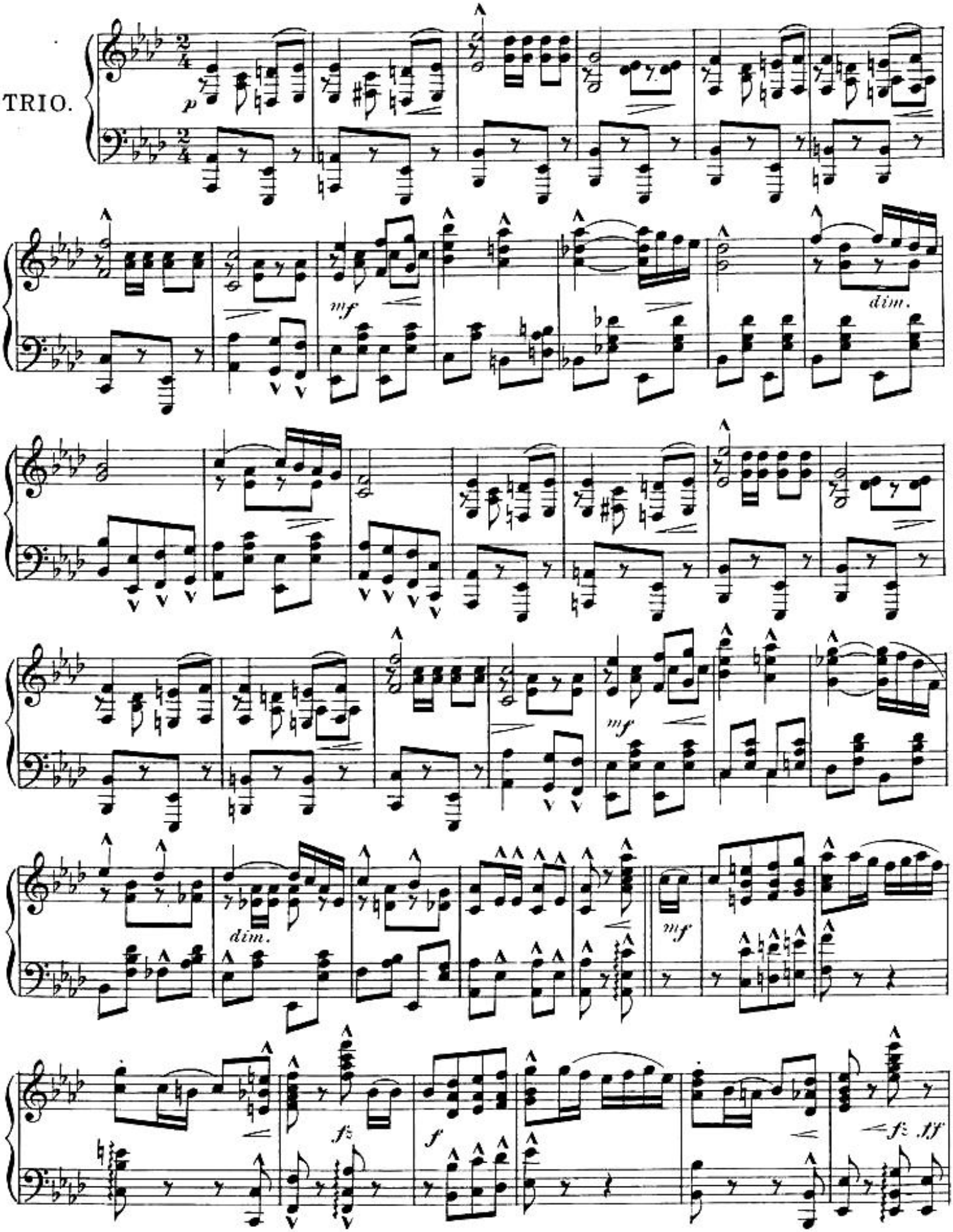

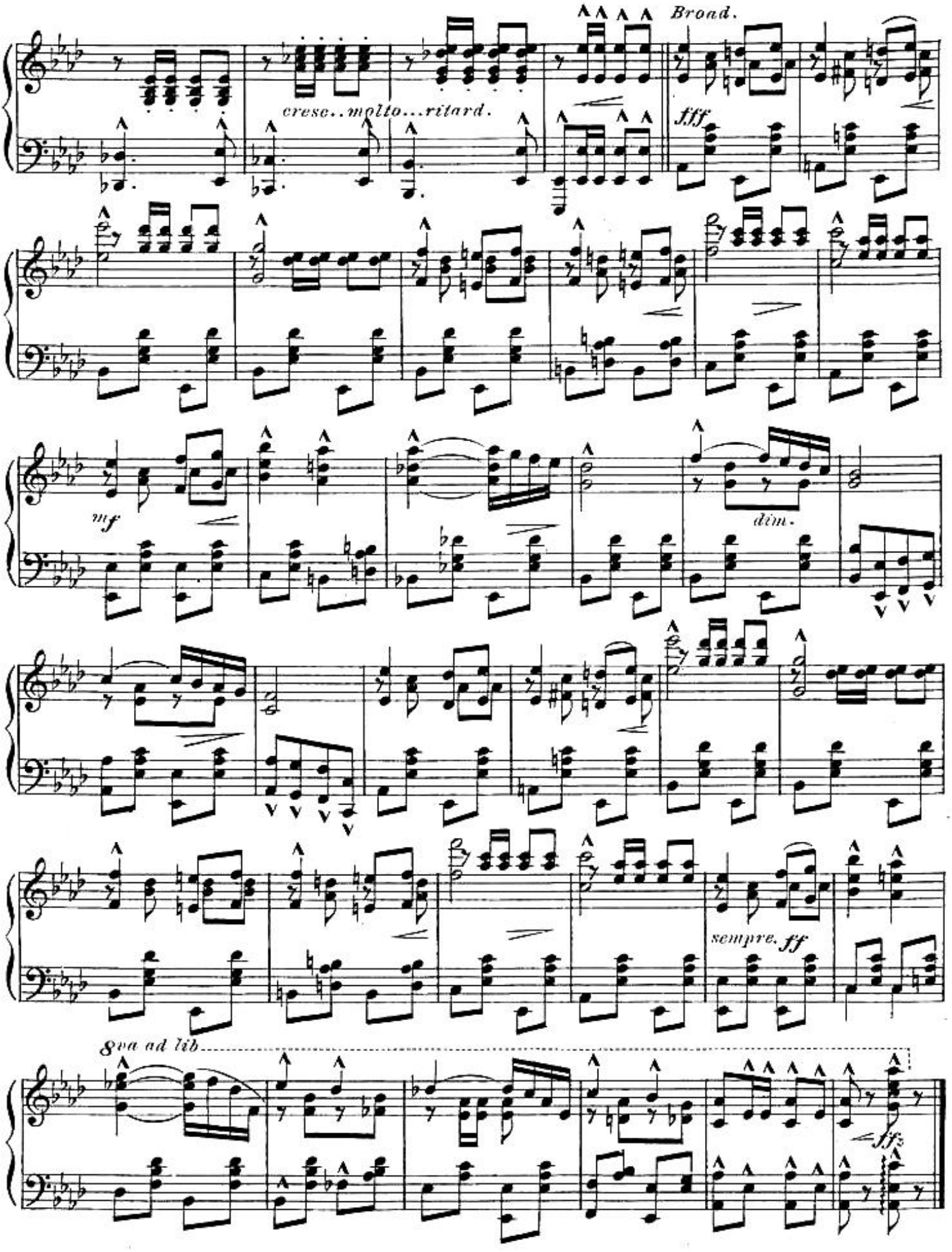
Broad.
cresc..molto...ritard.
fff
mf
dim.
sempre. ff
8va ad lib.
ff