THAT DAFFY RAG

SONG

WORDS BY
ELI. DAWSON

MUSIC BY
JOS. M. DALY

Published by
Daly
MUSIC PUBLISHER
BOSTON MASS.

5

E. Pfeiffer N.Y.

That Daffy Rag.

Words by ELI DAWSON. Music by JOS. M. DALY.

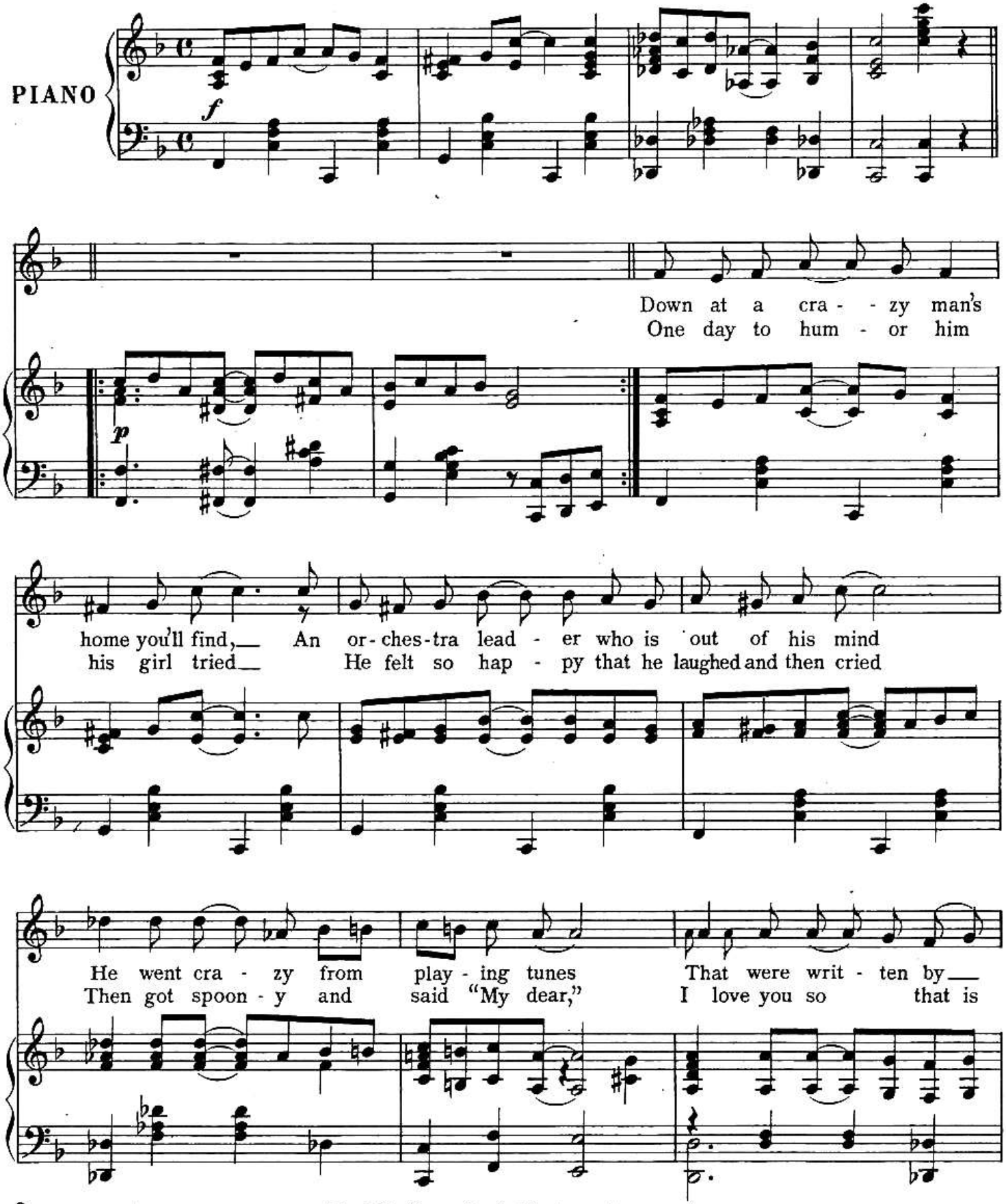

All rights for mechanical instruments reserved.
Copyright MCMXI by Jos. M. Daly, 665 Washington St. Boston, Mass. *International copyright secured.*
Entered according to Act of Parliament of Canada in the year 1911 by Jos. M. Daly, at the Department of Agriculture.

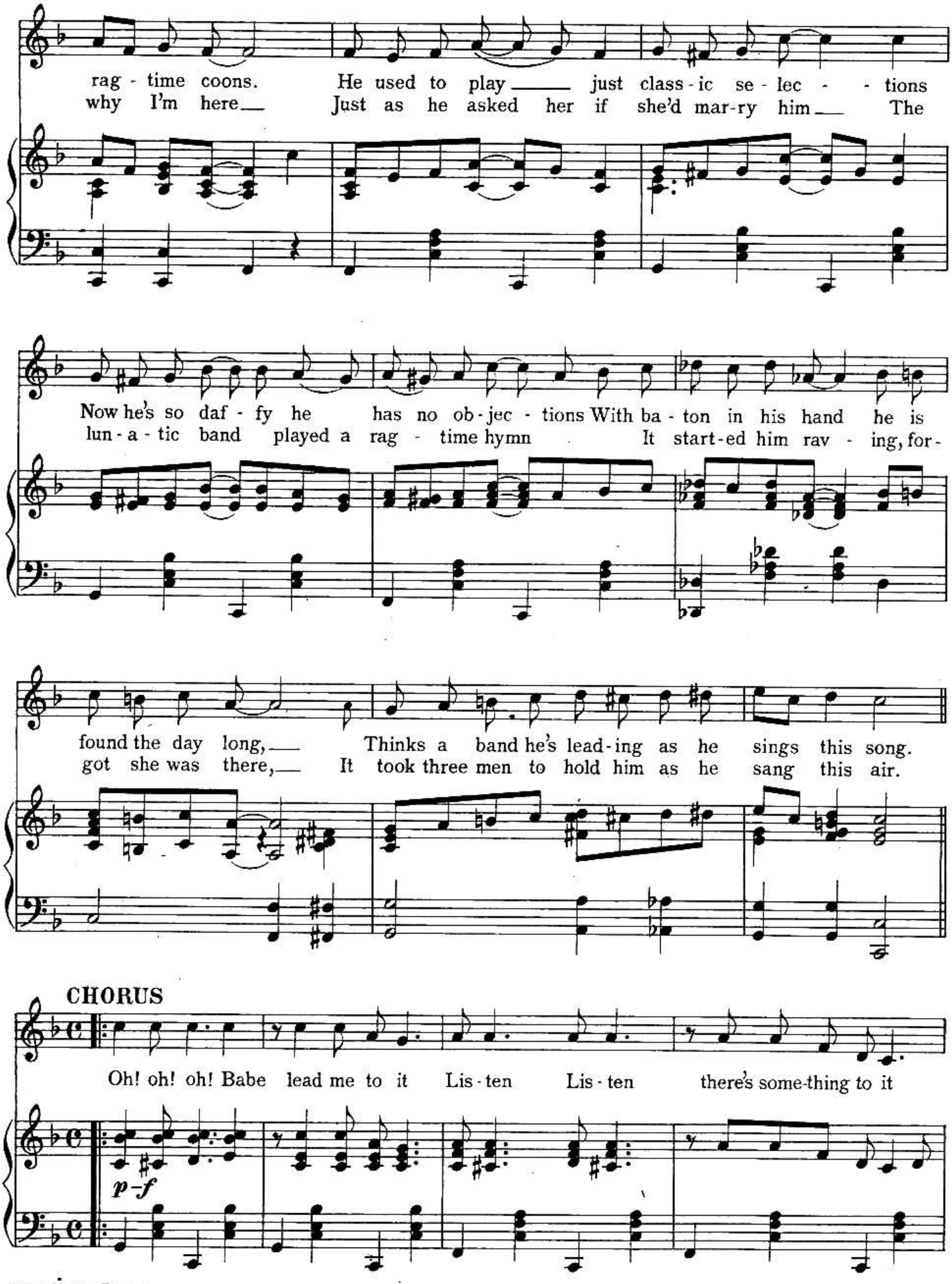
rag - time coons. He used to play just class - ic se - lec - - tions
why I'm here Just as he asked her if she'd mar-ry him The
Now he's so daf - fy he has no ob - jec - tions With ba - ton in his hand he is
lun - a - tic band played a rag - time hymn It start-ed him rav - ing, for -
found the day long, Thinks a band he's lead - ing as he sings this song.
got she was there, It took three men to hold him as he sang this air.
CHORUS
Oh! oh! oh! Babe lead me to it Lis - ten Lis - ten there's some-thing to it
p - f

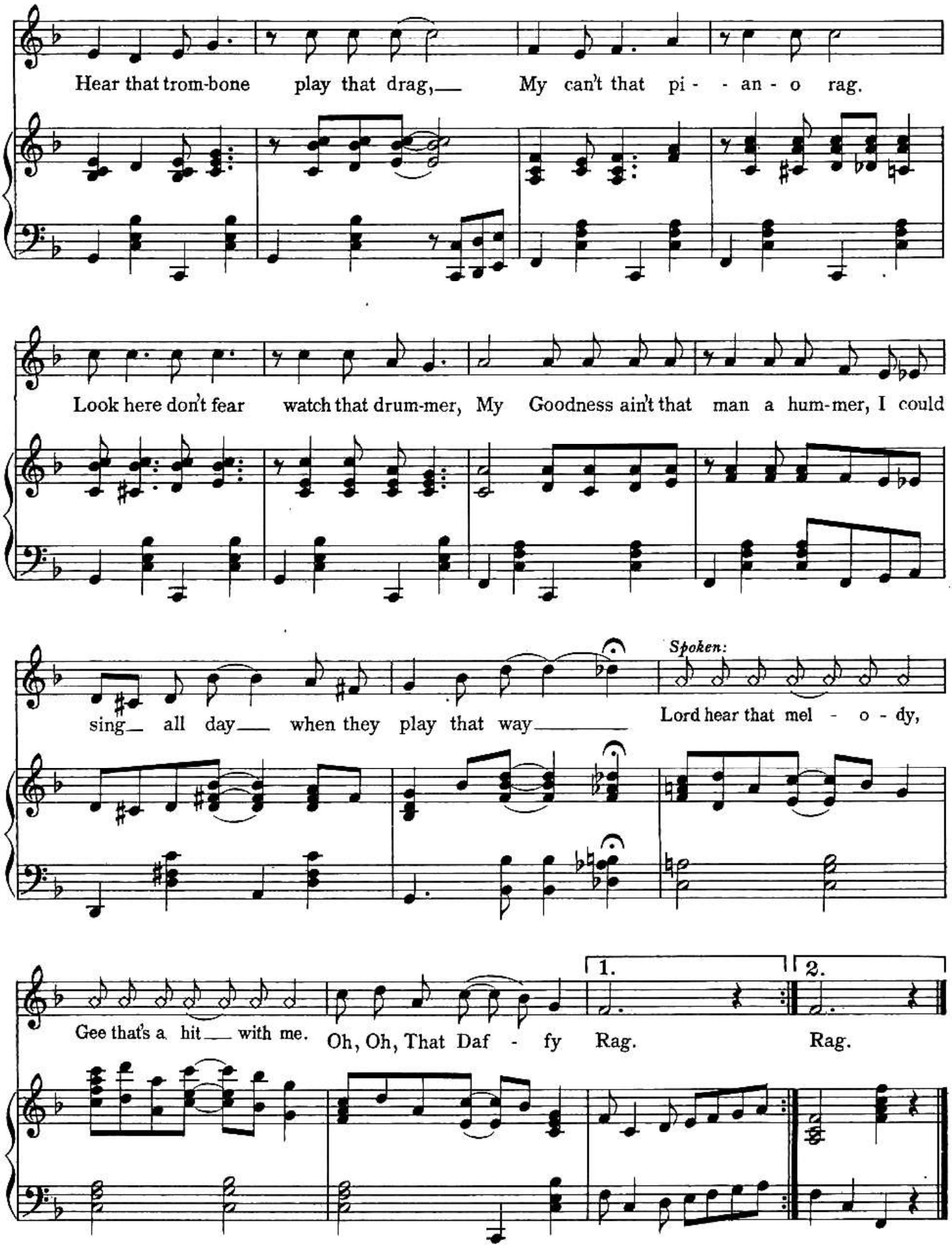
Hear that trom-bone play that drag,— My can't that pi - - an - o rag.
Look here don't fear watch that drum-mer, My Goodness ain't that man a hum-mer, I could
sing— all day— when they play that way—
Spoken:
Lord hear that mel - o - dy,
Gee that's a hit— with me.
Oh, Oh, That Daf - fy Rag.
1.
2.
Rag.