ORIOLE

Characteristique Two-Step.

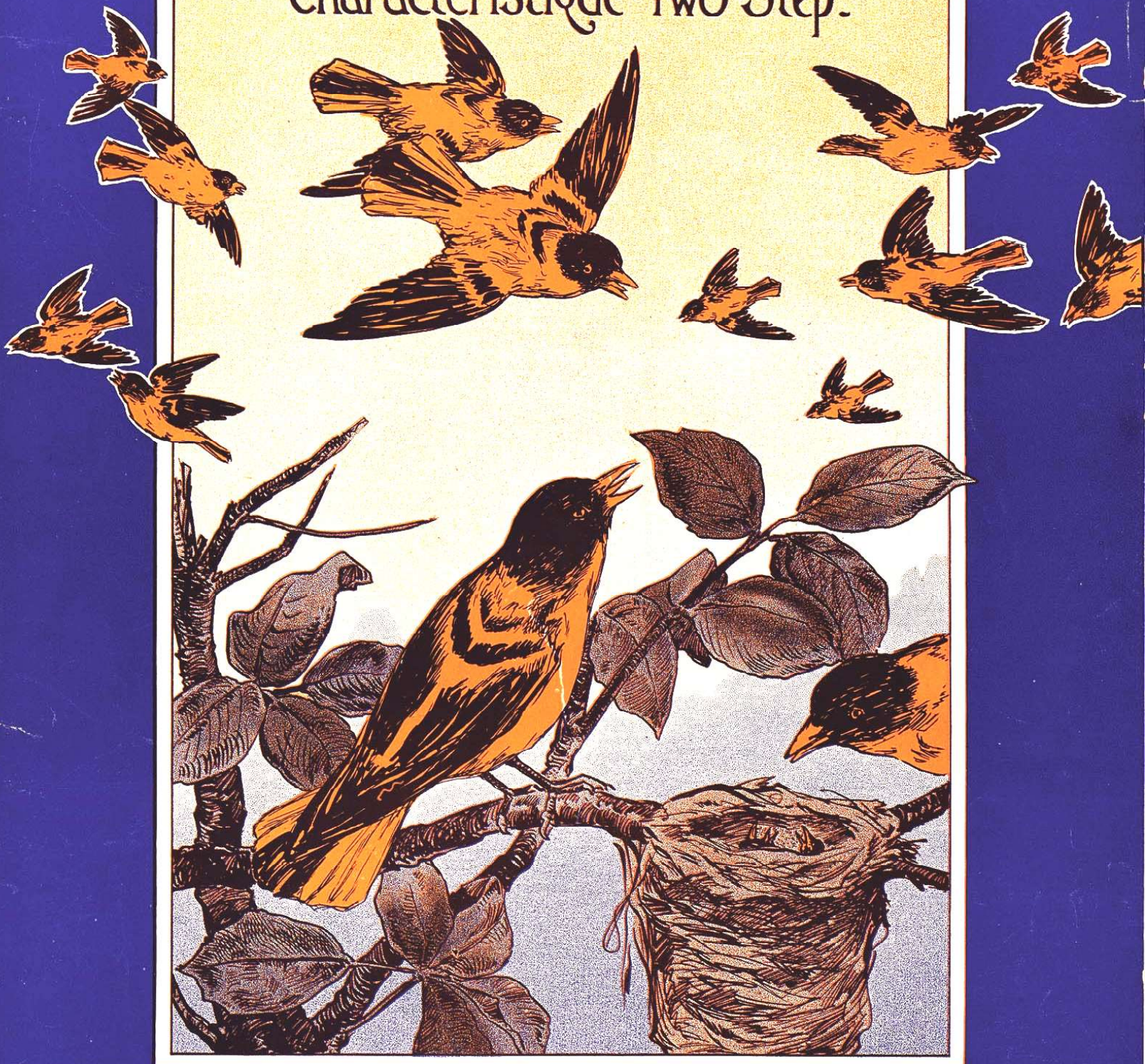

by JOHN B. LOWITZ
"SWIFTY"

5

SEMINARY MUSIC CO. 12 E. 17th St. New York

STARMER

ORIOLE

TWO STEP

JOHN B. LOWITZ.
(Swifty)

Tempo di Marcia

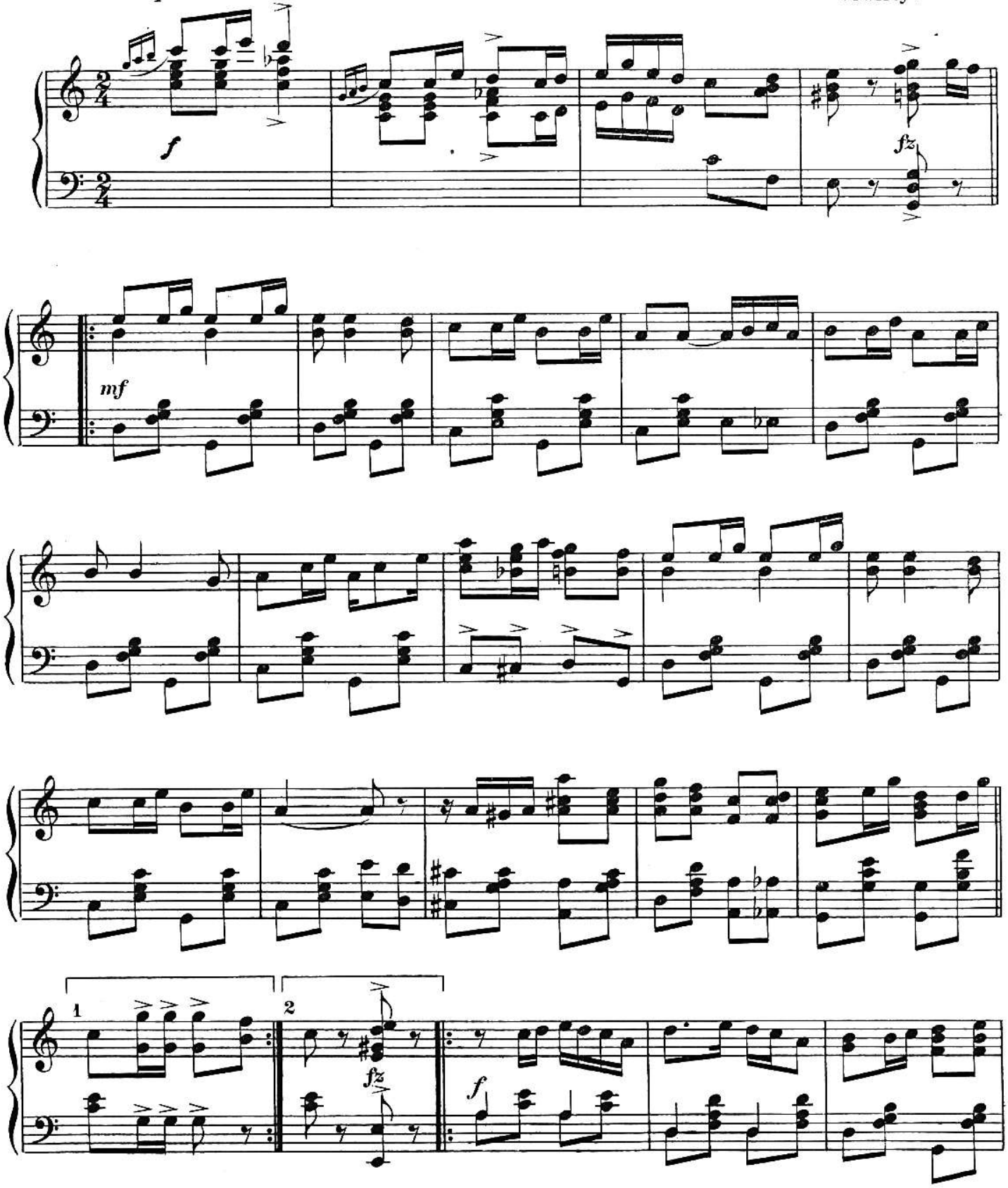

Copyright MCMVIII by The Seminary Music Co. 12 East 17th. St., N.Y.
English Copyright Secured.

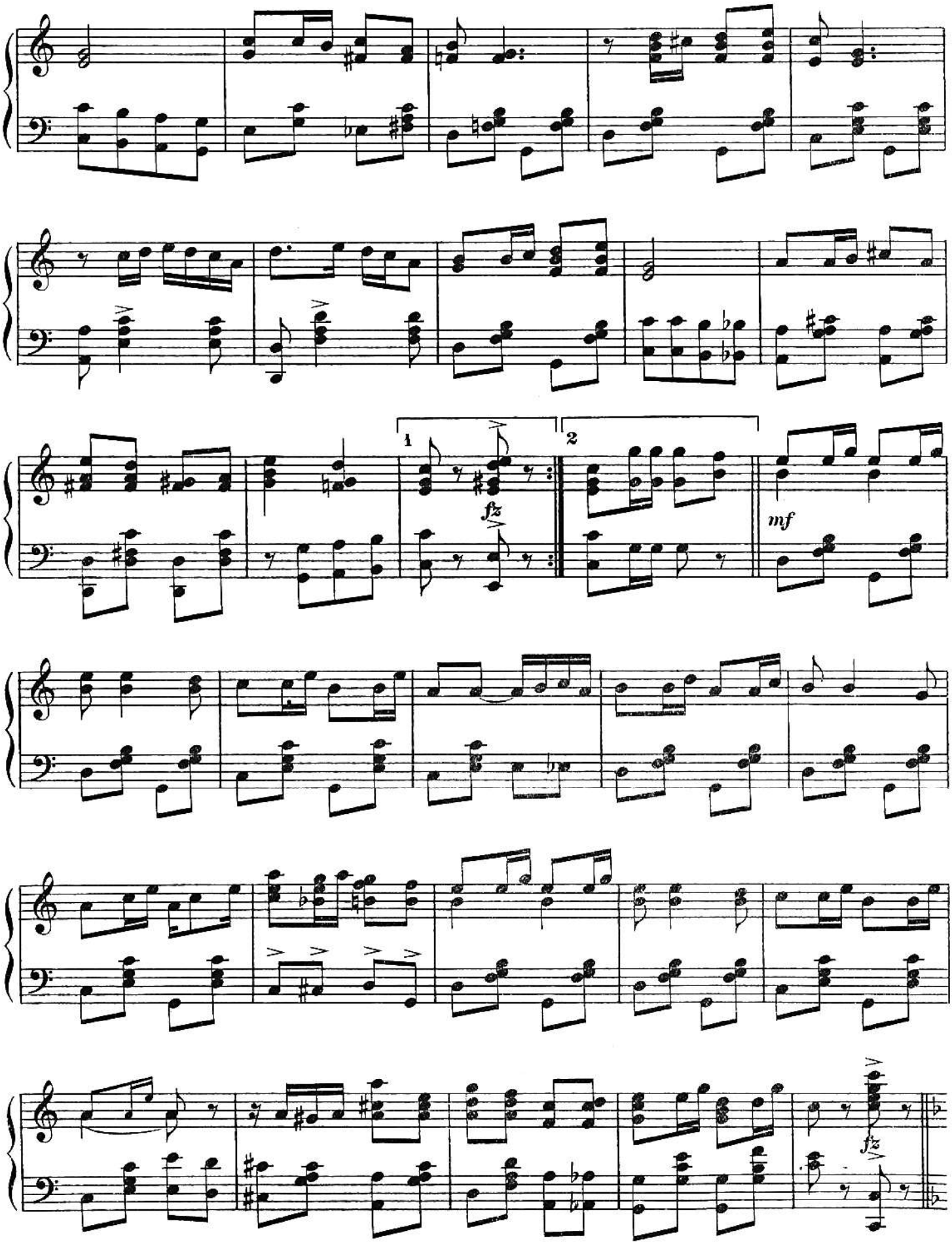
1
2
fz
mf
fz

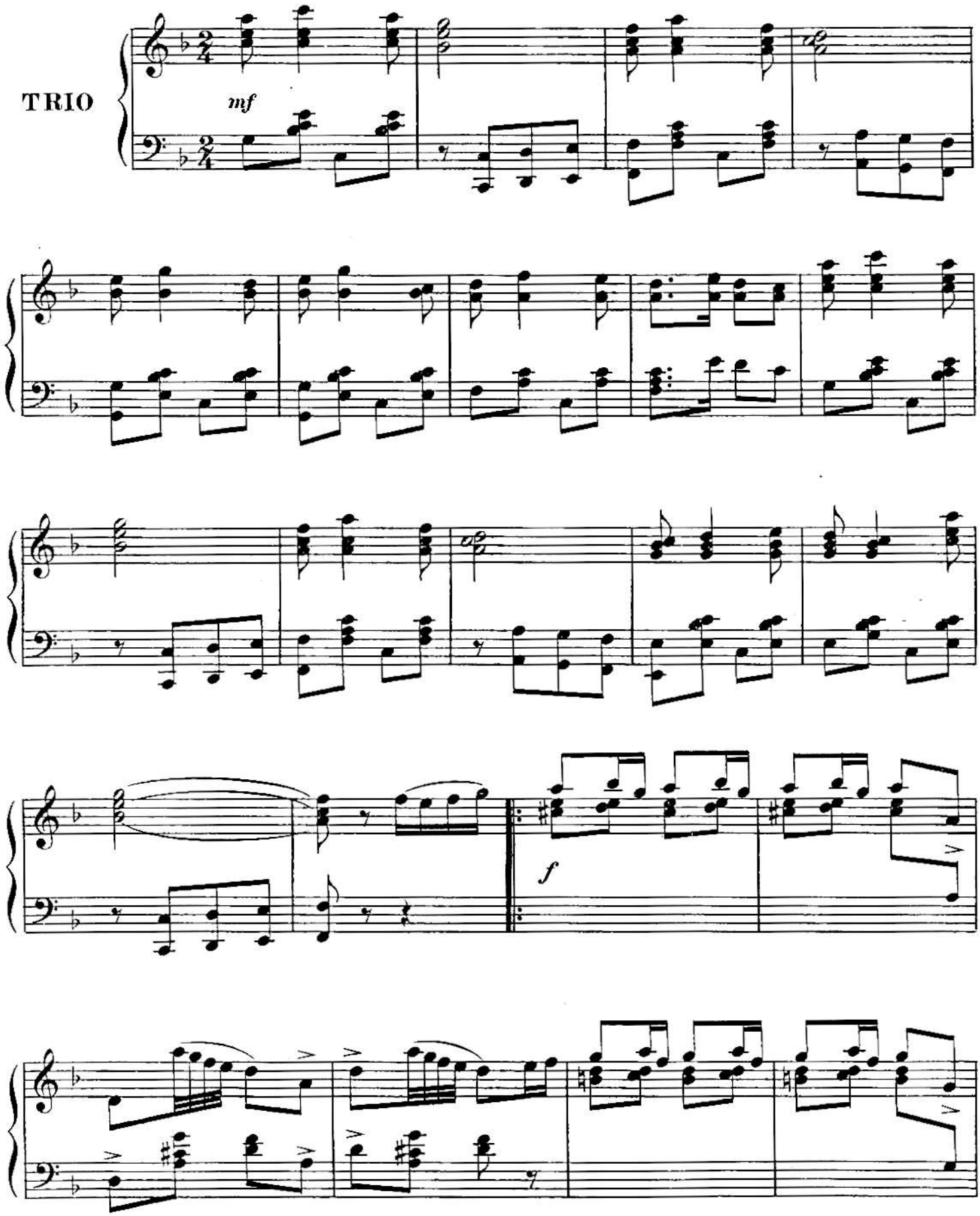
TRIO
mf
f

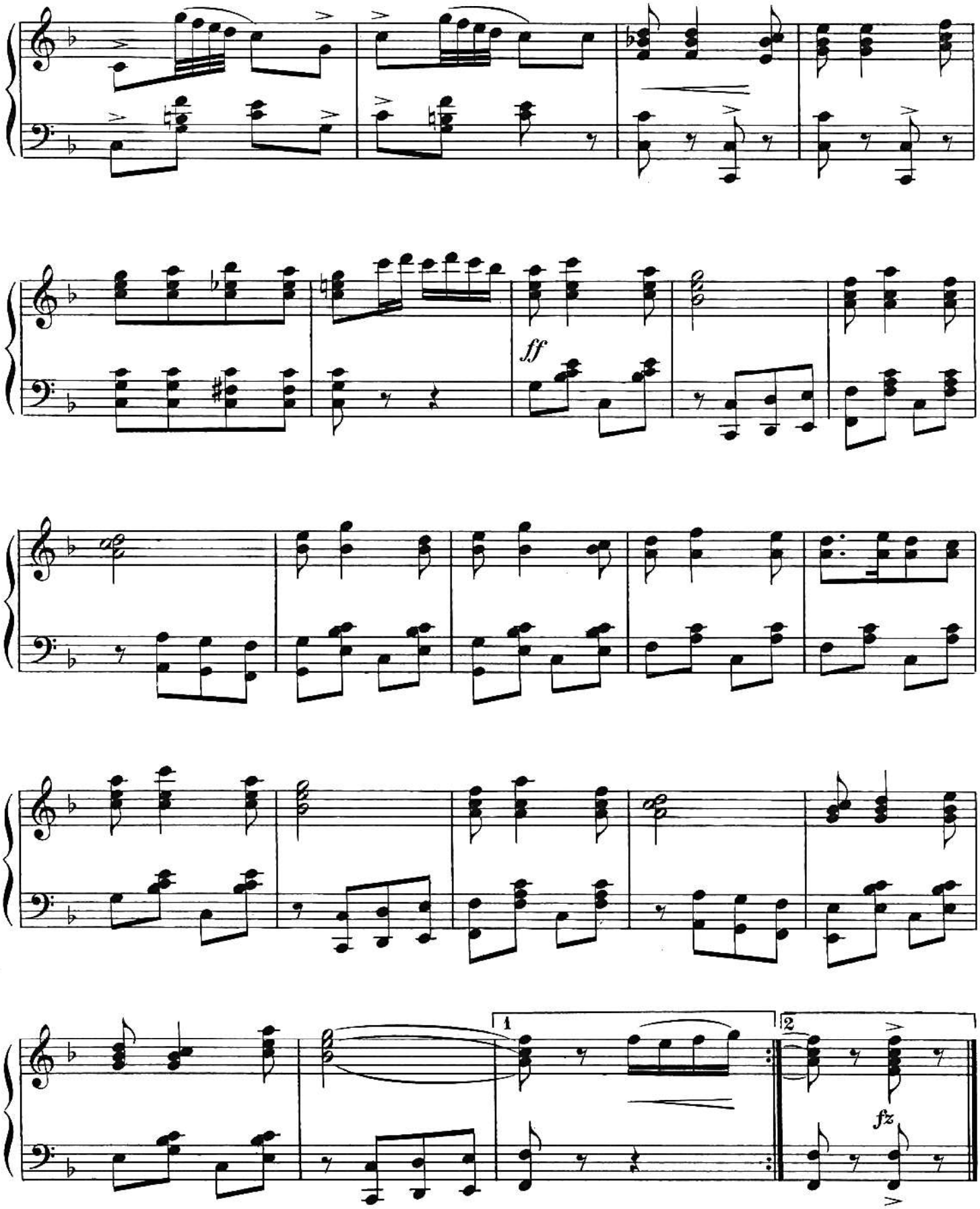
ff
1
2
fz