

# THE "KATY FLYER."

DESCRIPTIVE TWO-STEP.

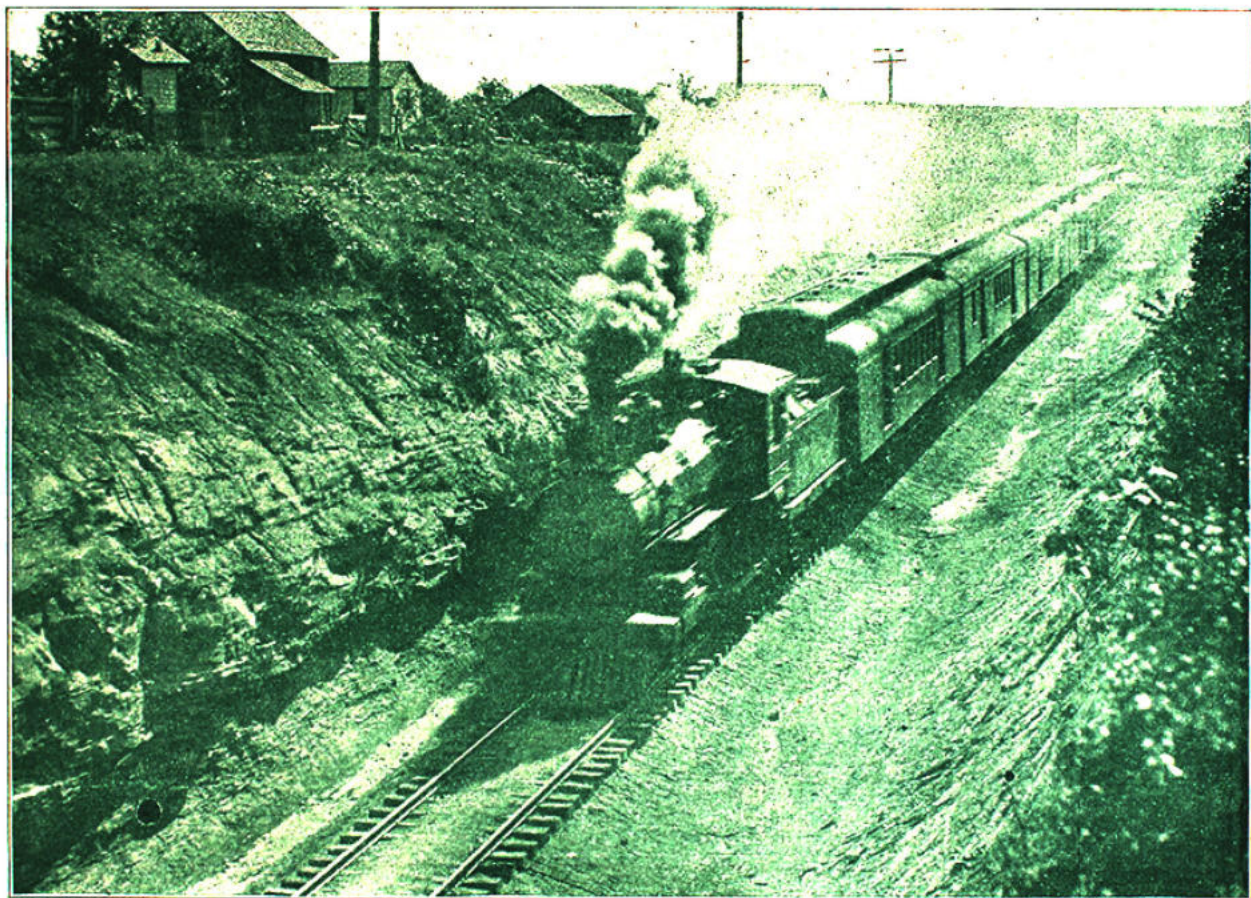

Composed by

**Mary Edna Hupp.**

Dedicated to the M. K. & T. Railroad Co.

PUBLISHED BY

**A. W. Perry & Sons' Music Company, Sedalia, Mo.**

# THE KATY FLYER.

Descriptive Two Step.

FOR PIANO OR ORGAN.

Composed by M. E. HUPP.

Train whistling in the distance.

Whistling at crossing near station.

Steam.

Very slow.

