

The **YANKEE DOODLE BOY**

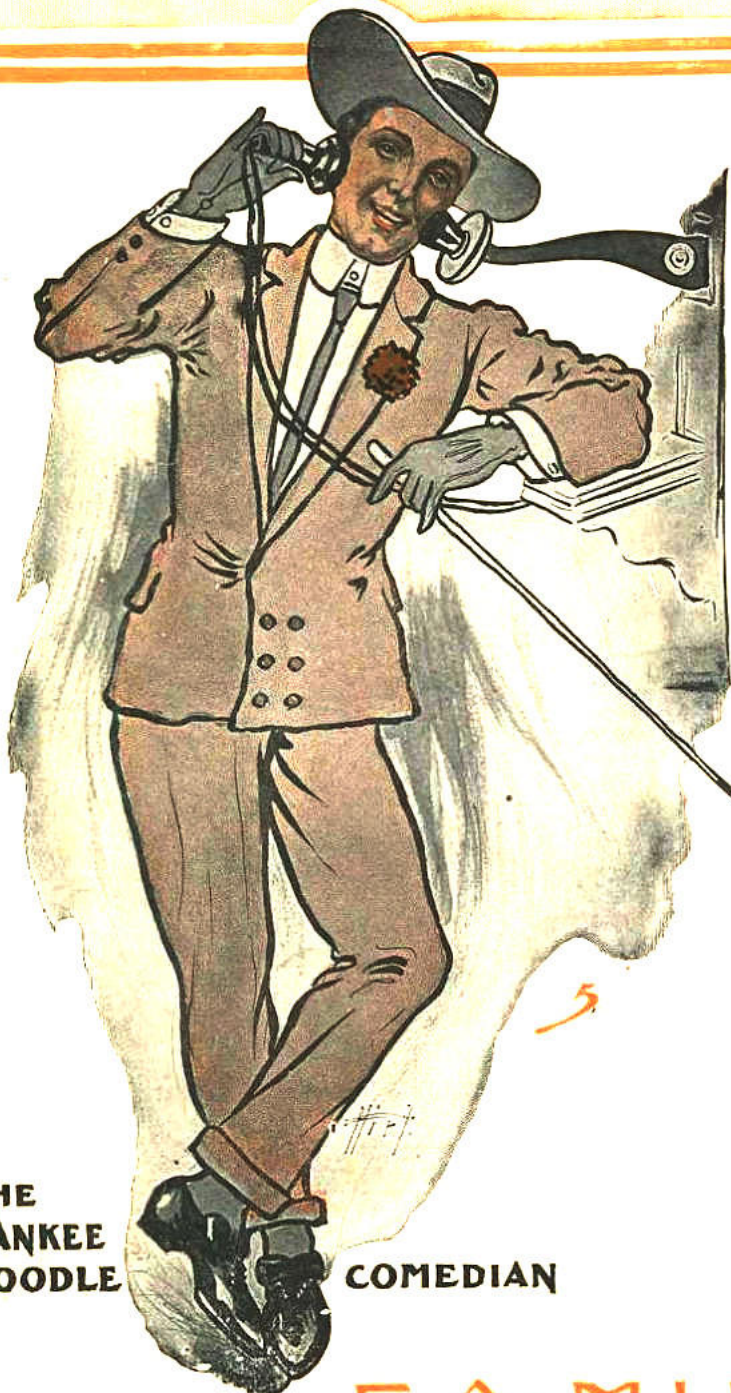

THE
YANKEE
DOODLE

COMEDIAN

ONE OF THE
MUSICAL HITS *from*
GEO. M. COHAN'S
LATEST PLAY

"LITTLE
JOHNNY
JONES"

Words &
Music by

GEO. M. COHAN

F. A. MILLS
48 WEST 29TH ST.
NEW YORK

"The Yankee Doodle Boy."

GEO. M. COHAN.

Tempo di Marcia.

I'm the kid to all the can - dy,
 Fa - ther's name was Hon - i - ki - ah,

I'm a Yan - kee Doo - dle Dan - dy, I'm glad I am, —
 Moth - er's name was Ann Ma - ri - a, Yanks through and through.

CHO. (So's Un - cle Sam.) I'm a real live Yan - kee Doo - dle,
 CHO. (Red, White and Blue.) Fa - ther was so Yan - kee - heart - ed,

Made my name and fame and boo - dle, Just like Mis - ter Doo - dle did, by
 When the Span - ish war was start - ed. He slipped on his un - i - form and

rid - ing on a po - ny. I love to lis - ten to the
 "topped up - on a po - ny. My moth - er's moth - er was a

Dix - ey strain. "I long to 'see the girl I left be - hind me;" And
 Yan - kee true, My fa - ther's fa - ther was a Yan - kee too; And

that ain't a josh, She's a Yan - kee, by gosh. *CHO.* (Oh,
that's go - ing some, For the Yan - kees, by gum. *CHO.* (Oh,

say can you see _____ An - y -
say can you see _____ An - y -

thing a - bout a Yan - kee that's a phon - ey?)
thing a - bout my ped - i - gree that's phon - ey?)

CHORUS.

I'm a Yan - kee Doo - die Dan - - dy. A

ff

Yan - kee Doo - die, do or die; A

real live nep - hew of my Un - cle Sam's,

Born on the Fourth of . Ju - ly. I've

got a Yan - kee Doo - die sweet - - heart,

She's my Yan - kee Doo - die joy. Yan - kee Doo - die

The second system of the musical score. The vocal line continues with 'She's my Yan - kee Doo - die joy. Yan - kee Doo - die'. The piano accompaniment continues with similar harmonic support.

came to Lon - don, just to ride the pon - ies; I am the

The third system of the musical score. The vocal line continues with 'came to Lon - don, just to ride the pon - ies; I am the'. The piano accompaniment continues.

Yan - kee Doo - die Boy. Boy.

1. 2.

f *ff* *fz D.S.*
