THE SARANOFF RAG

by SILVIO HEIN

AS INTRODUCED BY

SARANOFF

IN

PHILIP BARTHOLOMAE'S

MUSICAL COMEDY OF YOUTH

WHEN DREAMS COME TRUE

WITH

JOSEPH SANTLEY

6

T. B. HARMS & FRANCIS, DAY & HUNTER
NEW YORK

The Saronoff Rag.

SILVIO HEIN.

Allegro moderato. *(Not too fast.)*

Piano.

f

fz

mf

f

Copyright MCMXIII by T. B. Harms & Francis, Day & Hunter, N. Y.
All Rights Reserved. International Copyright Secured.

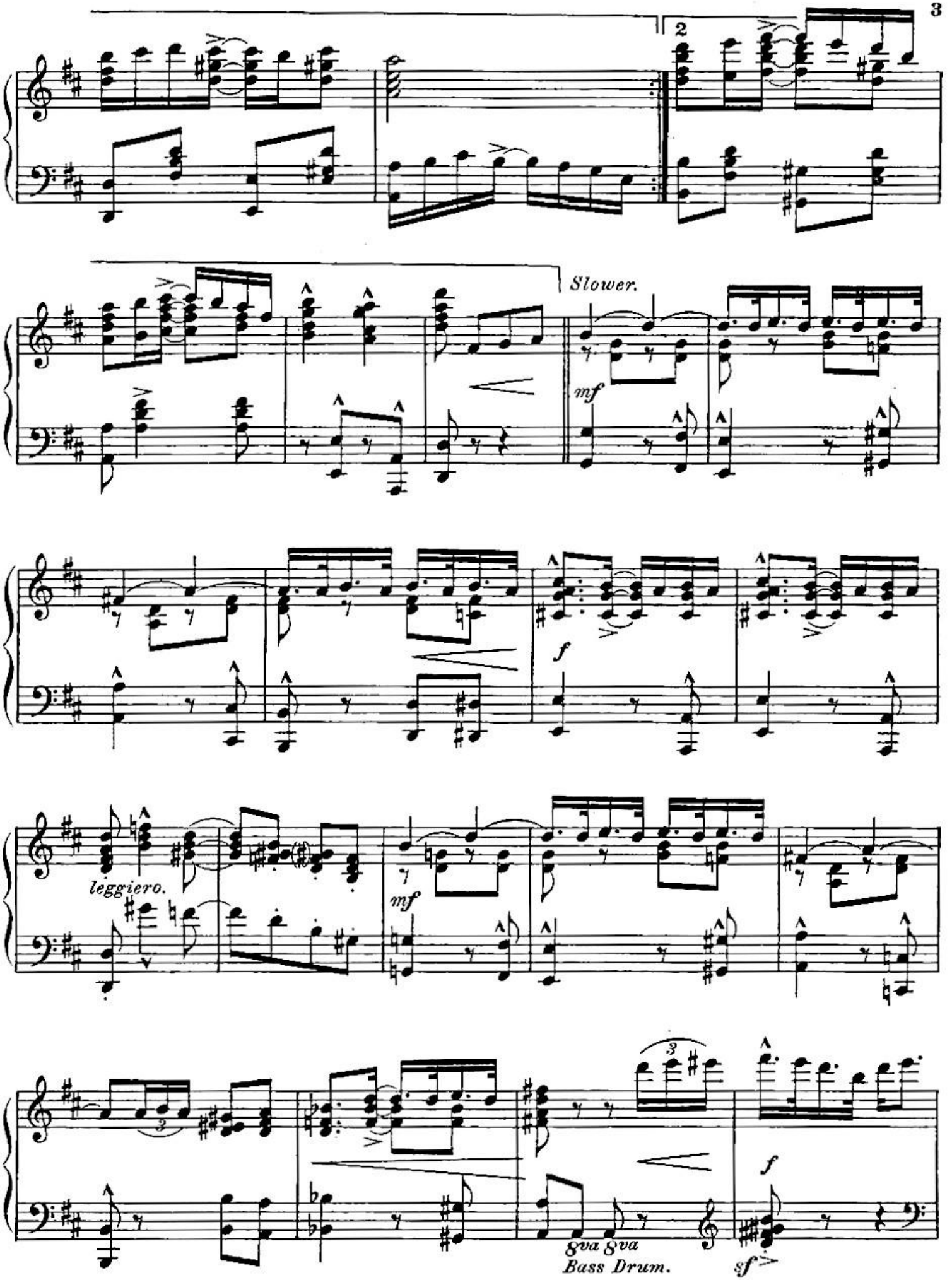
2
Slower.
mf
f
leggiero.
mf
f
8va 8va
Bass Drum.
sf

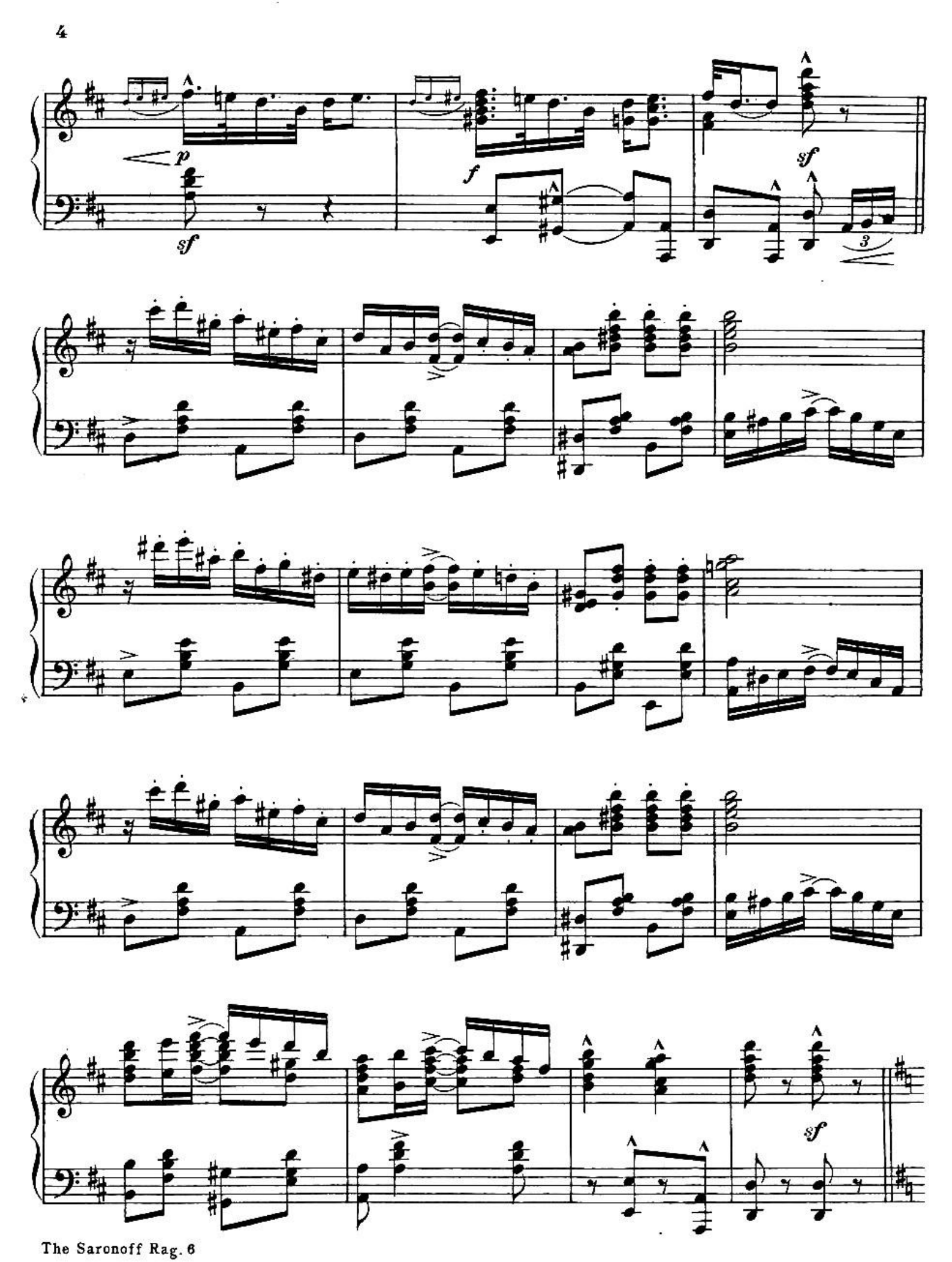
p
sf
f
sf
3
sf

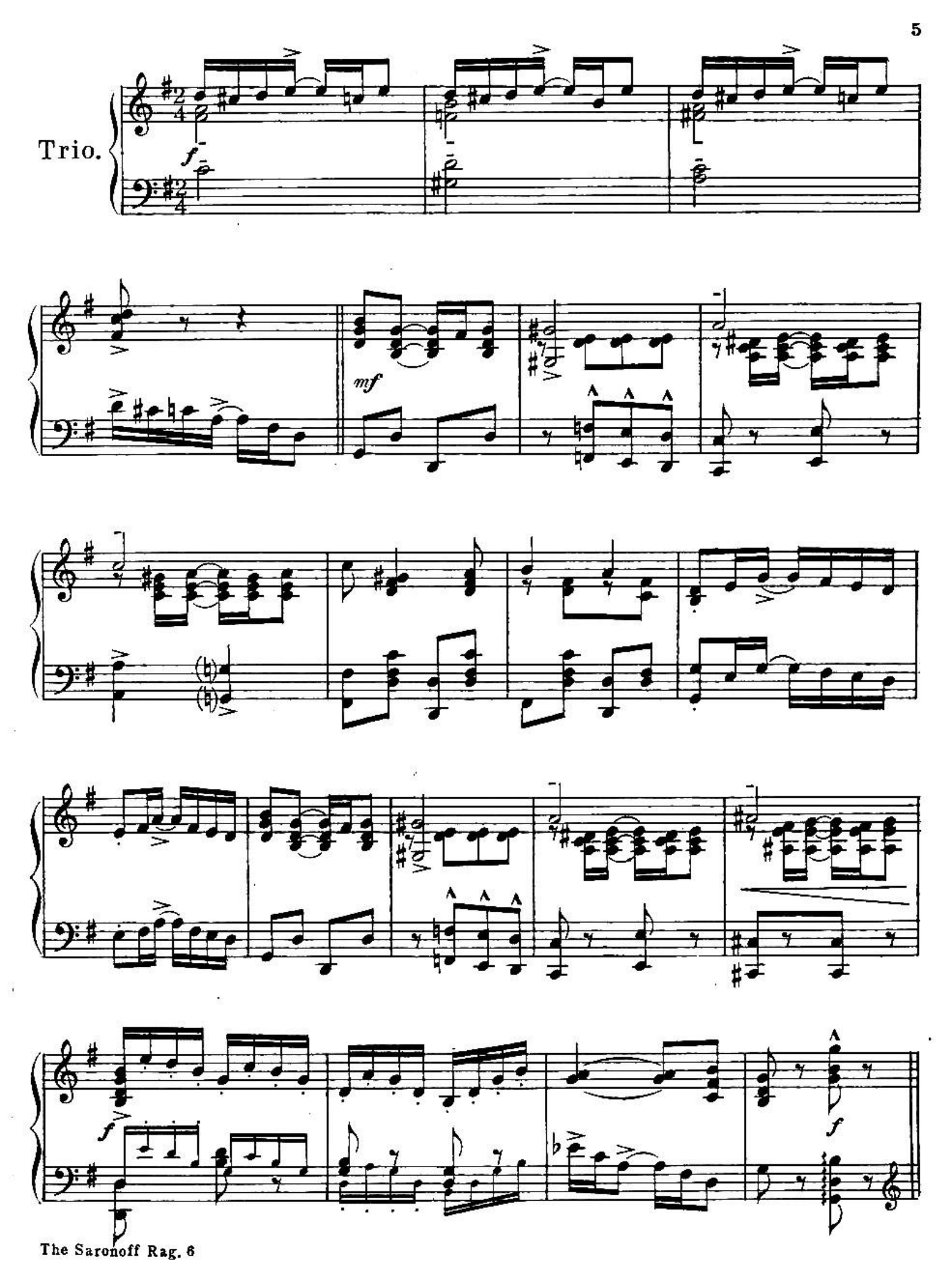
Trio.
f
mf
f
f

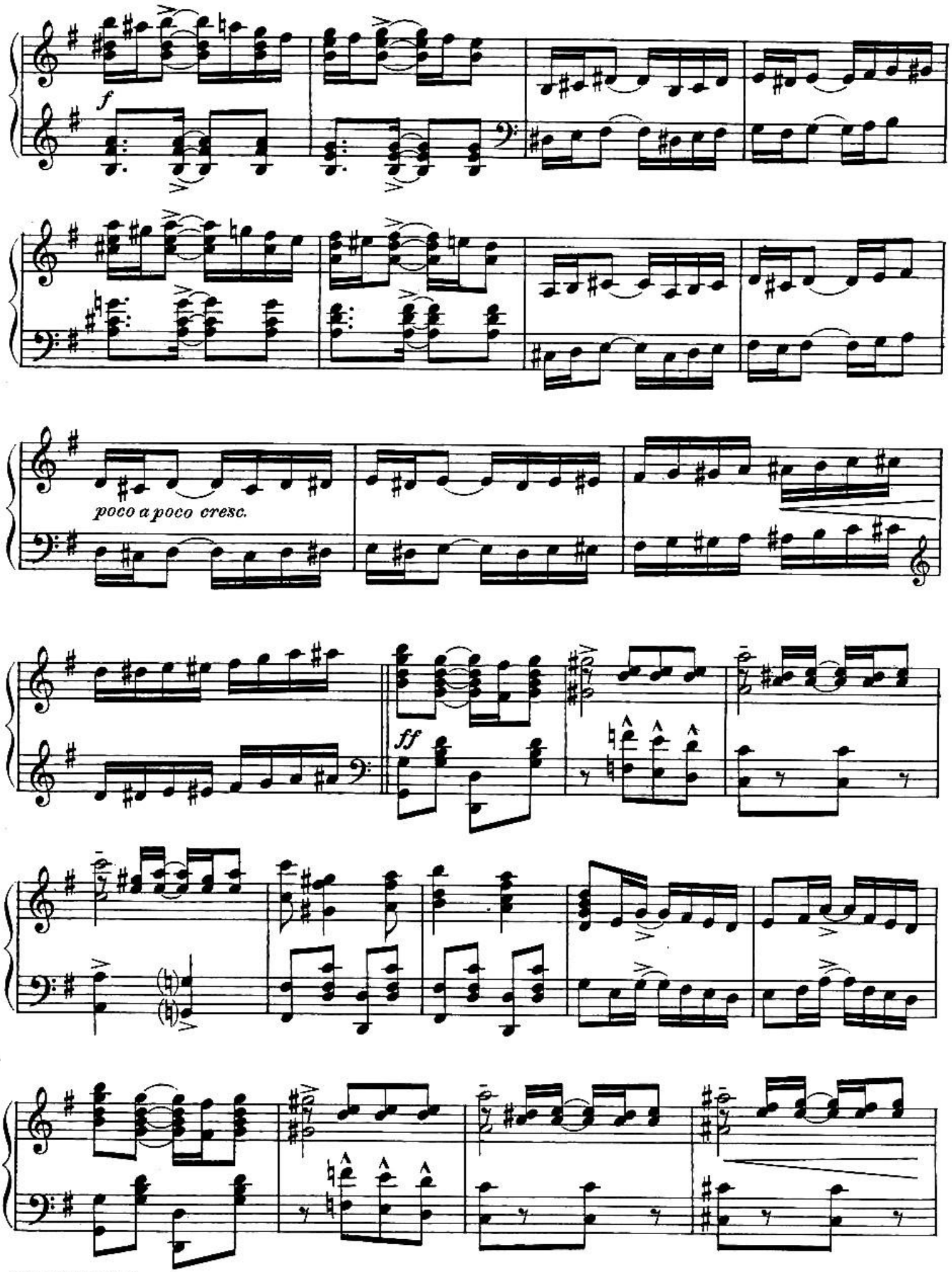
f
poco a poco cresc.
ff

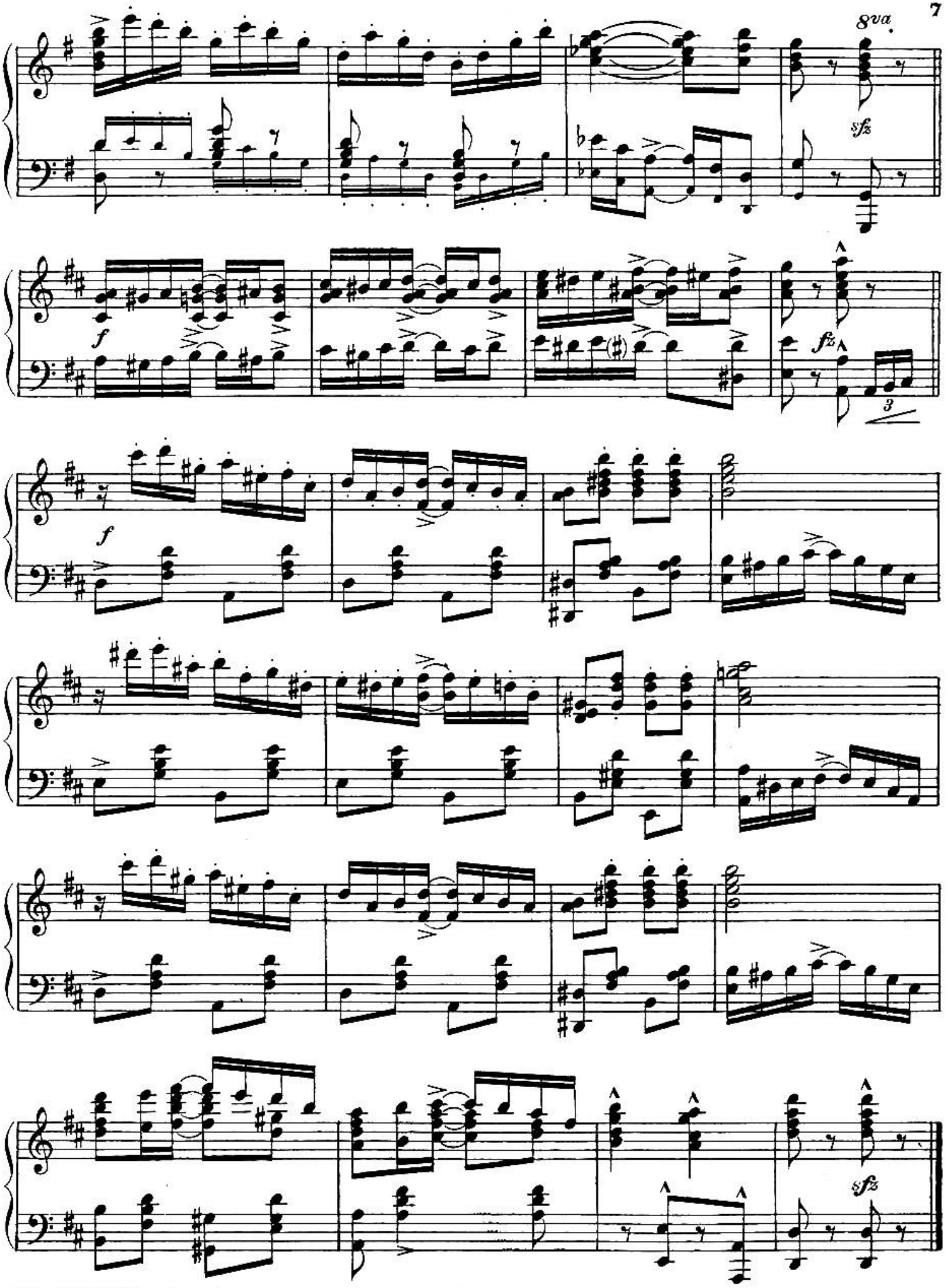
8va
sfz
f
fz
3
f
sfz