

RIVER SHANNON

SYNCOPATED WALTZ

ARRANGEMENT OF THE BEAUTIFUL SONG
“WHERE THE RIVER SHANNON FLOWS”
BY
JAMES I. RUSSELL

50¢
2/

M. WITMARK & SONS
NEW YORK · CHICAGO · SAN FRANCISCO · LONDON
PARIS · MELBOURNE

STARMER

River Shannon

Syncopated Waltz

DIRECTIONS

In order to play this waltz in true syncopated style, strictly observe the notes that are tied, giving them their full value. If, at first this proves to be too difficult, practice each hand separately, very slowly — before attempting to play with both hands together. It will simplify things greatly if the performer will divide the count in half, that is, instead of counting one, two, three, — count, one — and, two — and, three — and, this gives a full count to each eighth note. The proper speed may be taken up gradually.

JAMES I. RUSSEL

In Waltz time

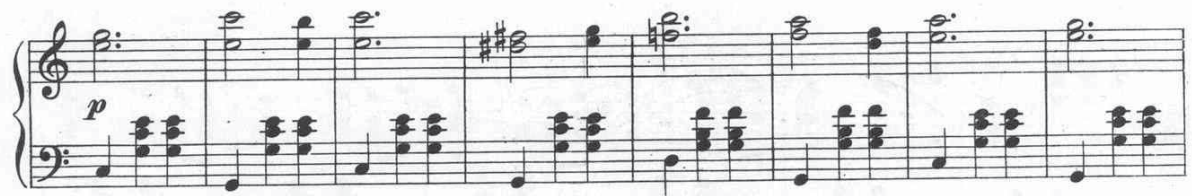
