

SWIPE SY. CAME WALK.

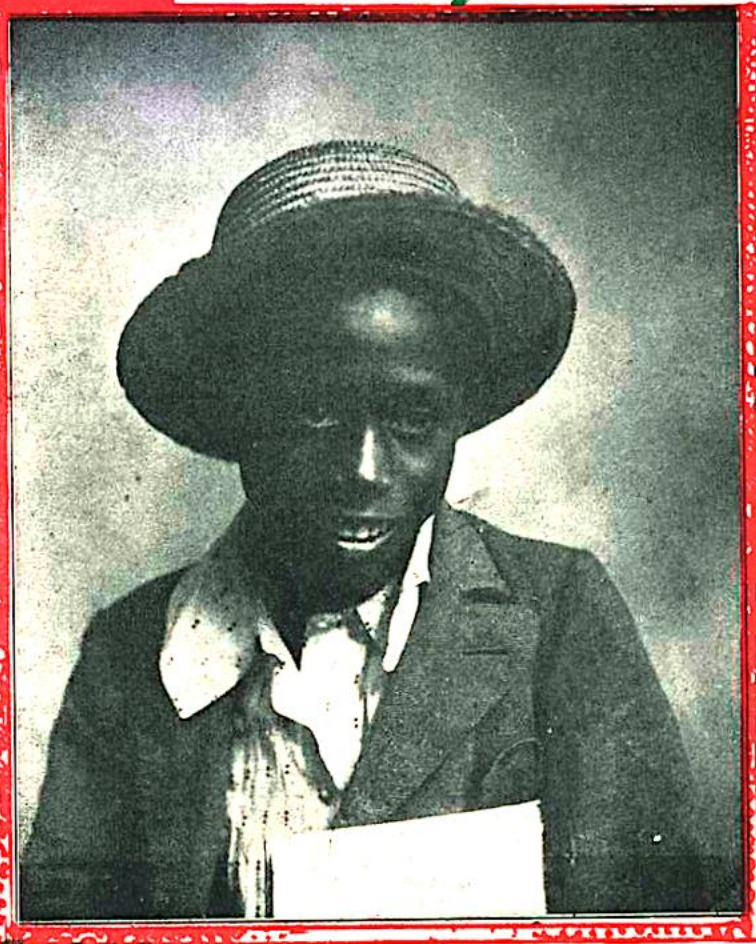

By
SCOTT JOPLIN
AND
ARTHUR MARSHALL.

PUBLISHERS OF
RAGTIME THAT IS DIFFERENT
STARK MUSIC CO.
127 EAST 23 ST.
ST. LOUIS, MO. NEW YORK.

5

"SWIPESY"

CAKE WALK.

By SCOTT JOPLIN
and
ARTHUR MARSHALL.

Slow.

