1909-A
254

QUEEN OF RAGS

BY

WALTER L. DUNN

CHARACTERISTIC TWO STEP

PUBLISHED BY
WALTER L DUNN
ATLANTA GEORGIA

QUEEN OF RAGS.

Characteristic Two Step.

WALTER L. DUNN.

Tempo di Rag.

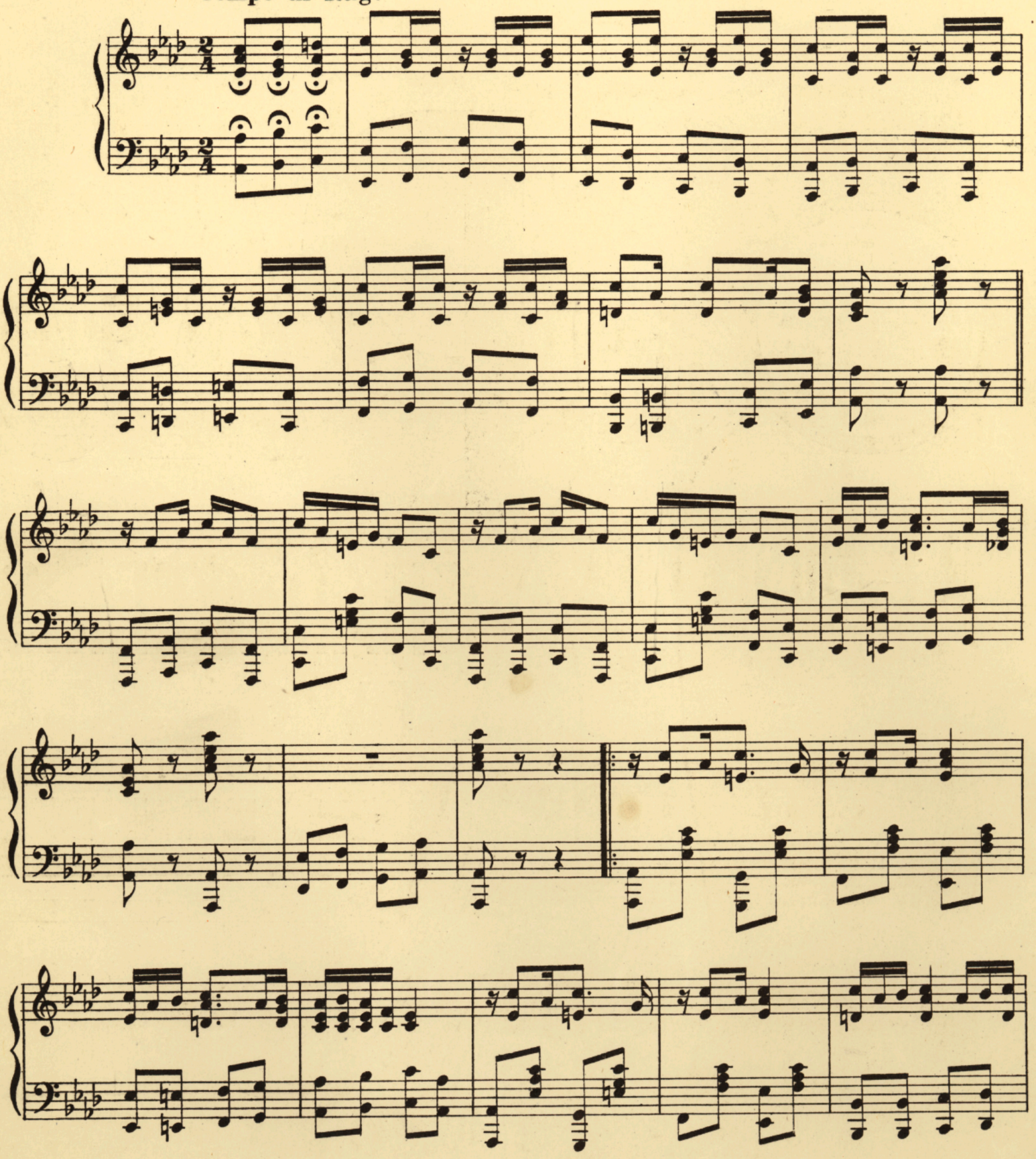

Copyright, MCMIX, by Walter L. Dunn.

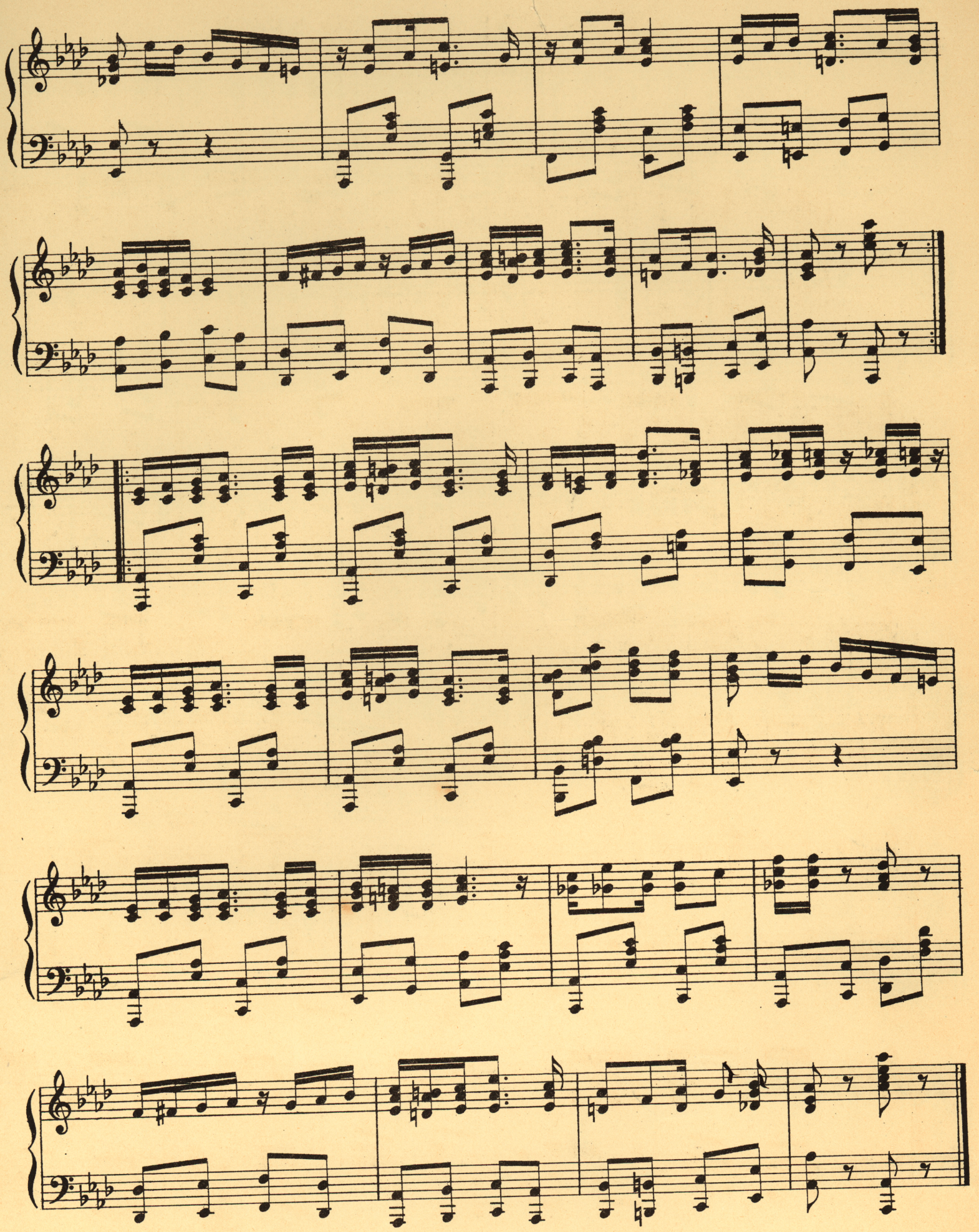

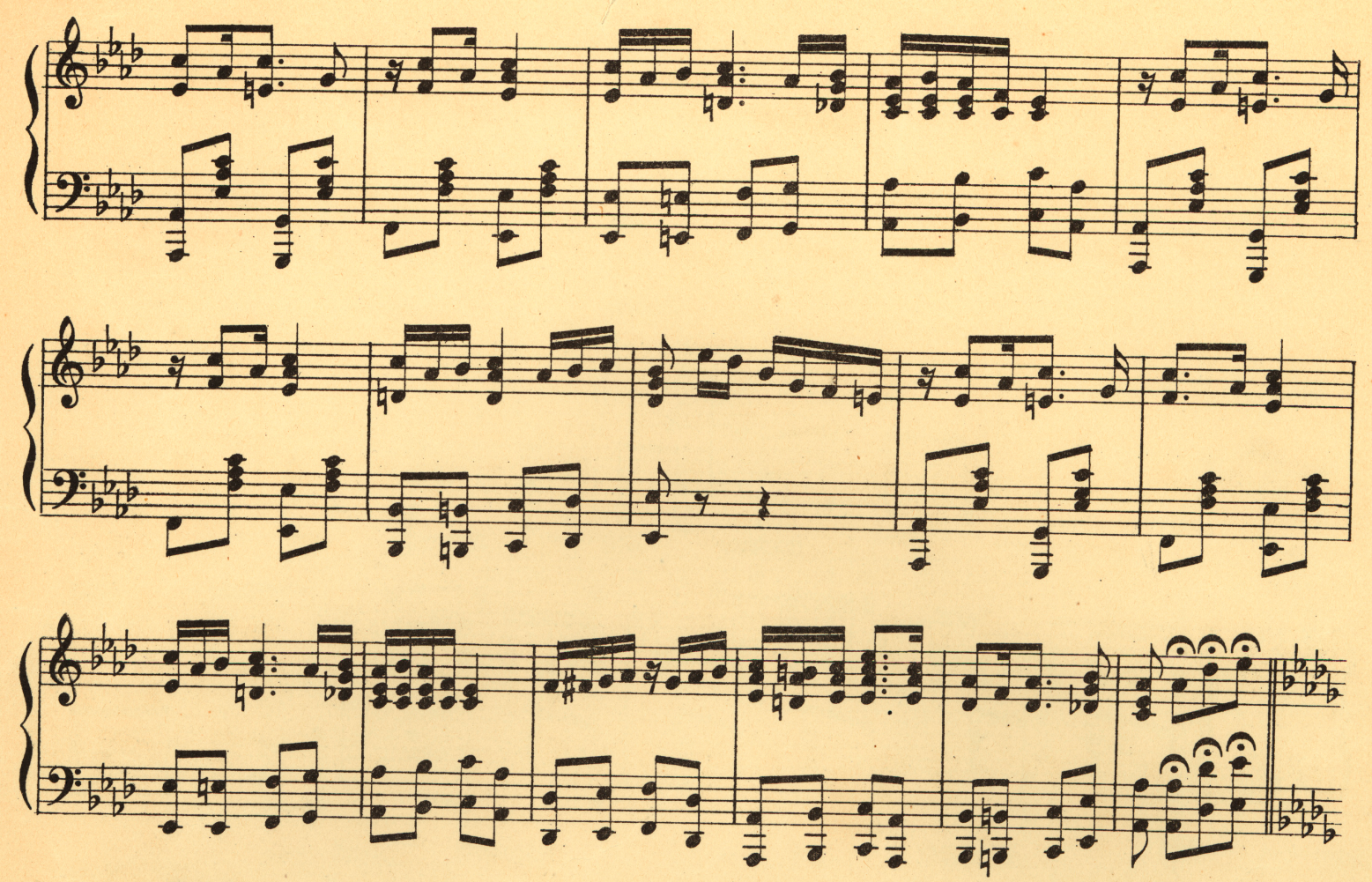

TRIO.

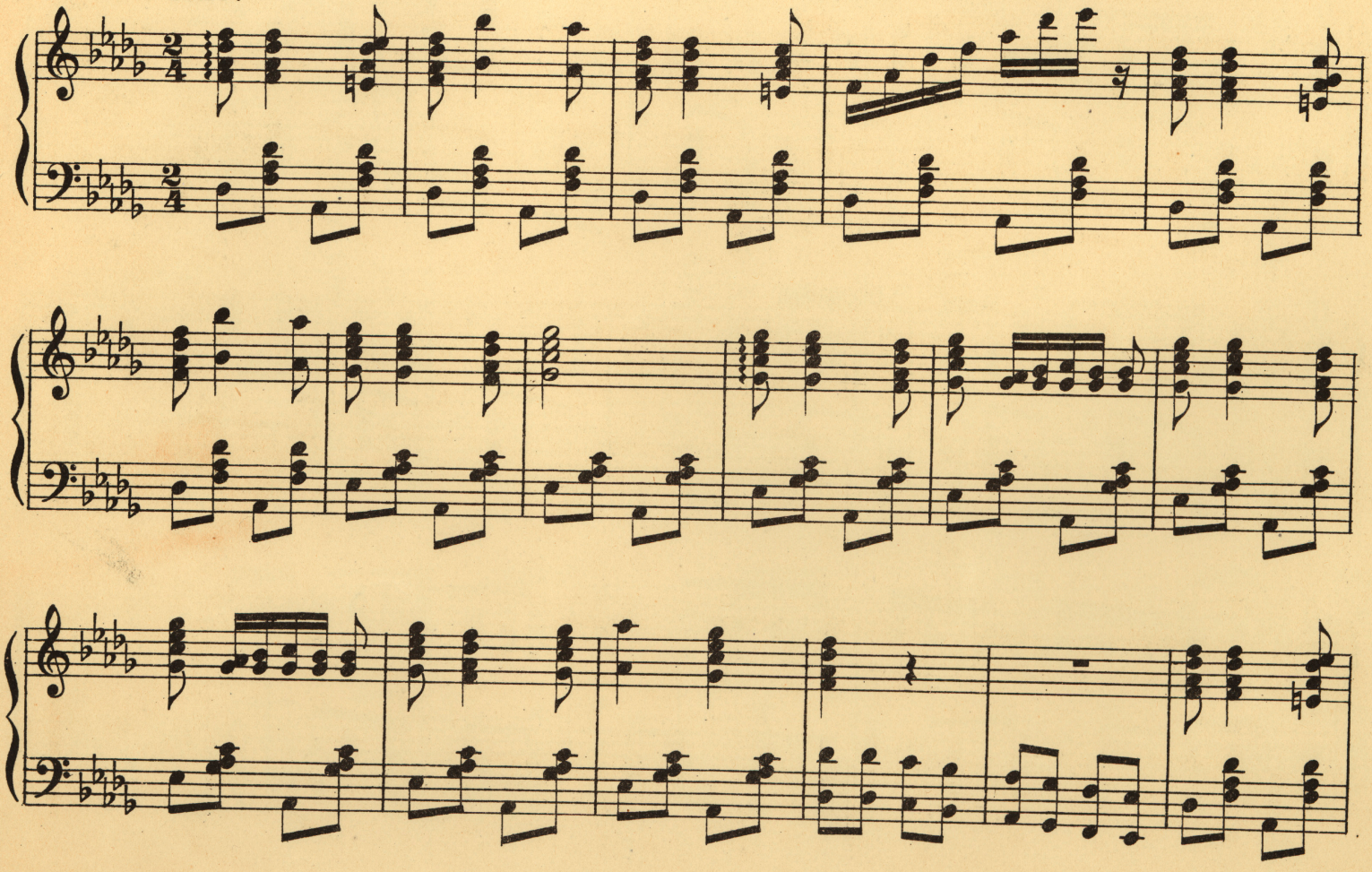

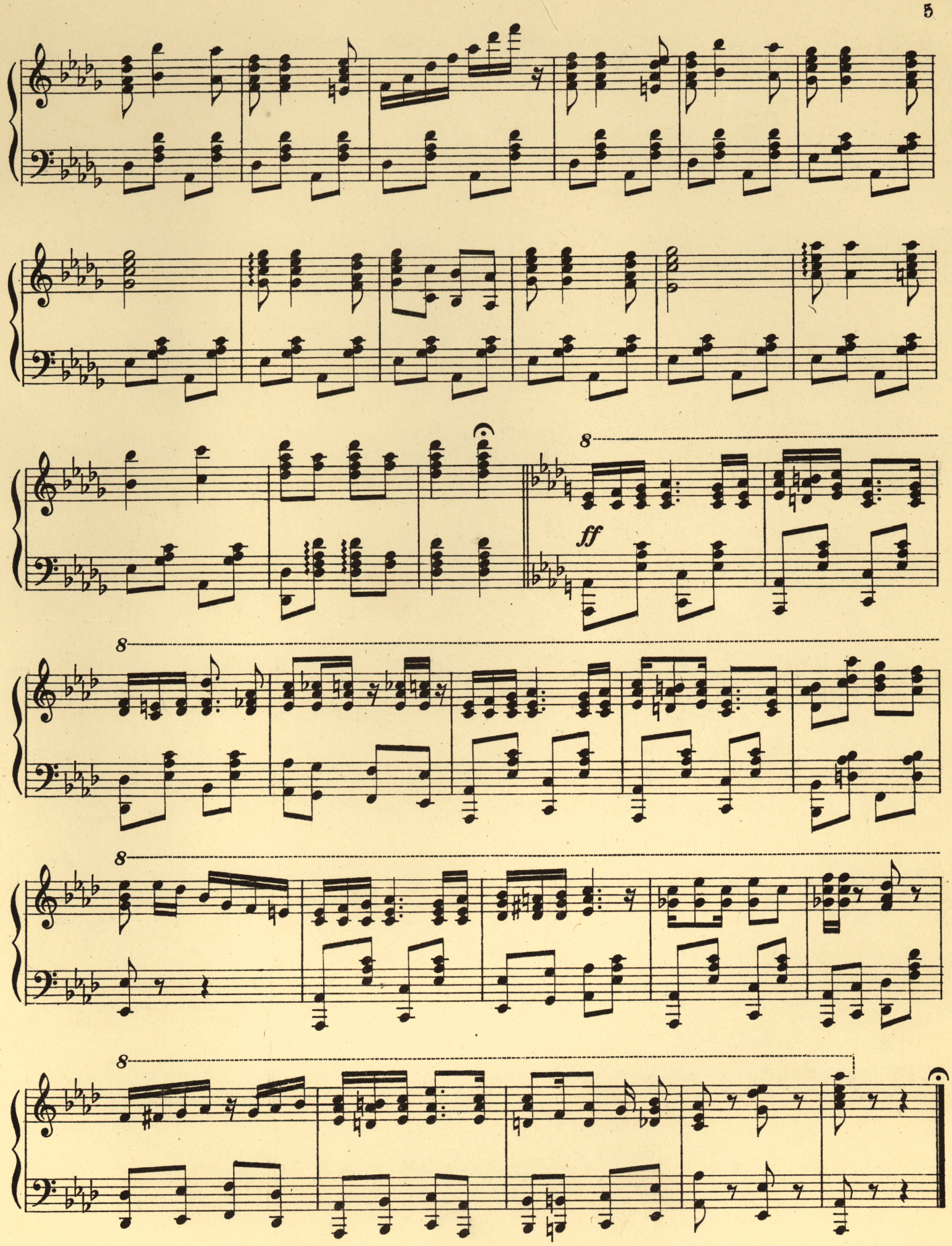

H Dotson 2000