

POPULAR EDITION

SNEAKY-SHUFFLES.

RAG

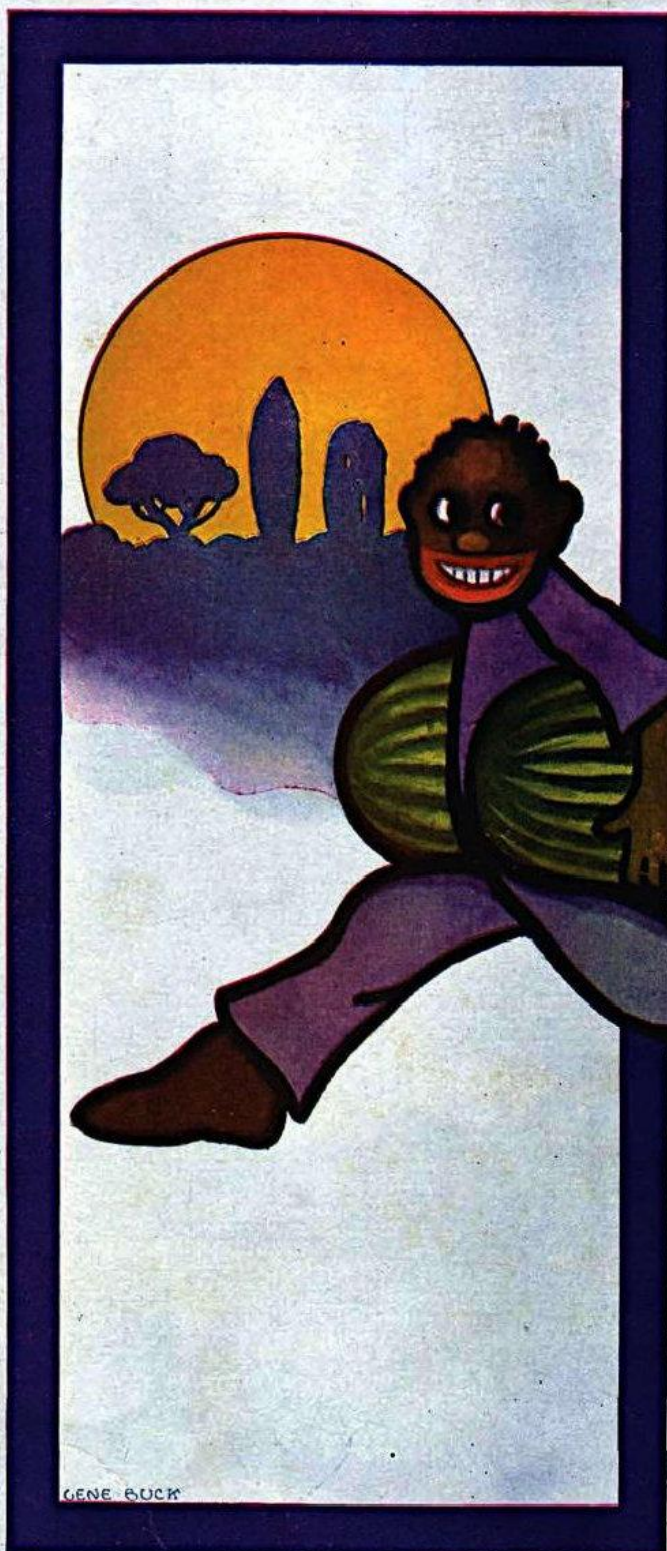

GENE BUCK

BY HENRY LODGE COMPOSER OF
"TEMPTATION RAG"

JEROME H. REMICK & CO. NEW YORK · DETROIT

Sneaky Shuffles

Moderato

Henry Lodge

Composer of "Temptation Rag"

Copyright MCMX by JEROME H. REMICK & Co., New York & Detroit

Copyright, Canada, MCMX by Jerome H. Remick & Co.

Propiedad para la Republica Mexicana de Jerome H. Remick & Co., New York y Detroit. Depositada conforme a la ley.

TRIO

The TRIO section begins with two staves. The upper staff is in treble clef with a key signature of one sharp (F#) and a 3/4 time signature. The lower staff is in bass clef with the same key signature and time signature. The dynamic marking *mf-f* is indicated. The upper staff features a melodic line with eighth and sixteenth notes, while the lower staff provides a harmonic accompaniment with chords and eighth notes.

