PRIDE OF THE SMOKY ROW

6

BY
J·M· WILCOCKSON
WRITER OF
THE WORLD'S GREAT
SONG SUCCESS
DREAMING of YOU

J.M. WILCOCKSON MUSIC COMPANY
PUBLISHERS
HAMMOND, IND.

Pride Of The Smoky Row.

Q-Rag.

J. M. WILCOCKSON.

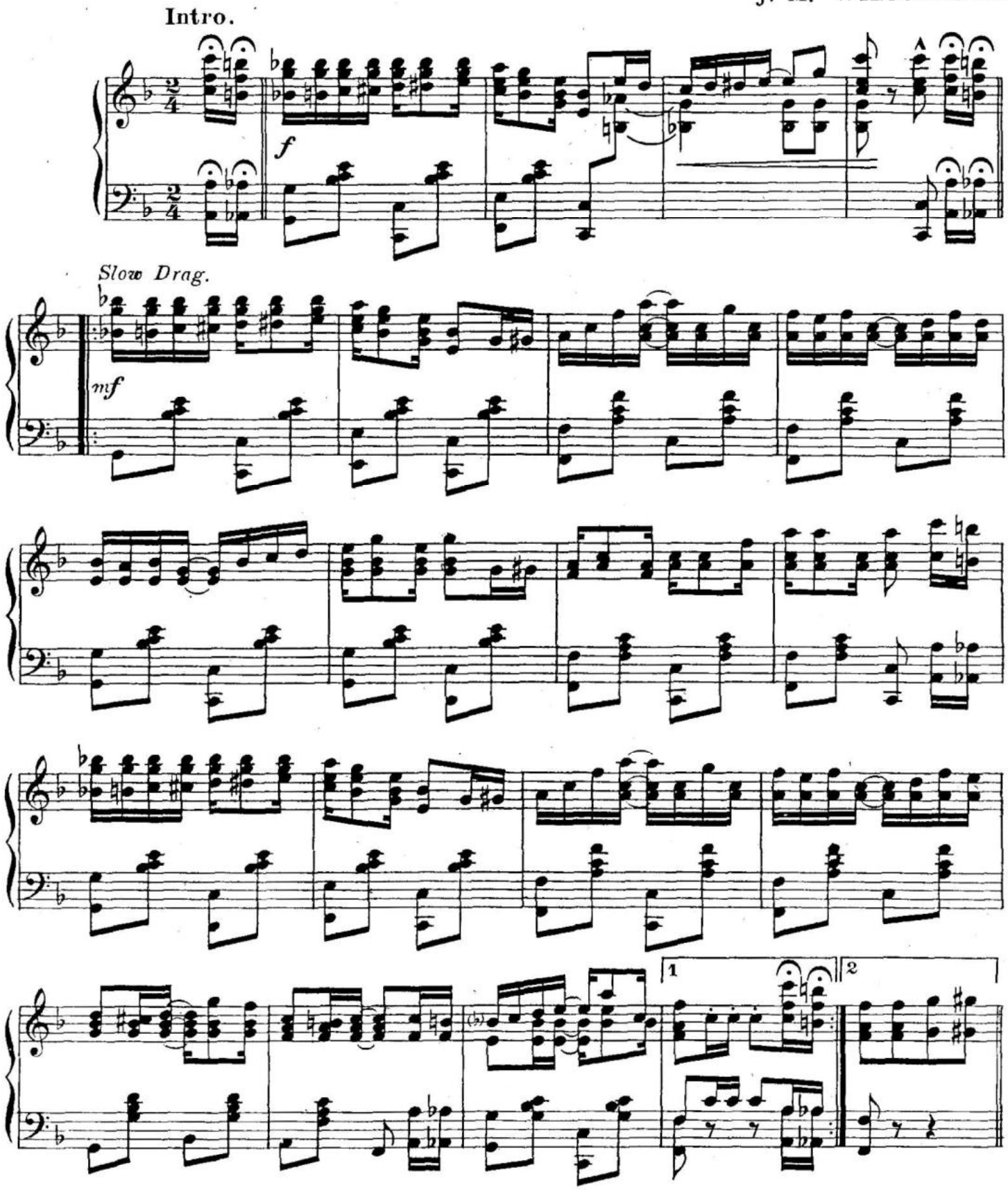

Copyright, 1911, by J. M. Wilcockson Music Co., Hammond, Ind.
Mechanical rights reserved.
British Copyright secured.

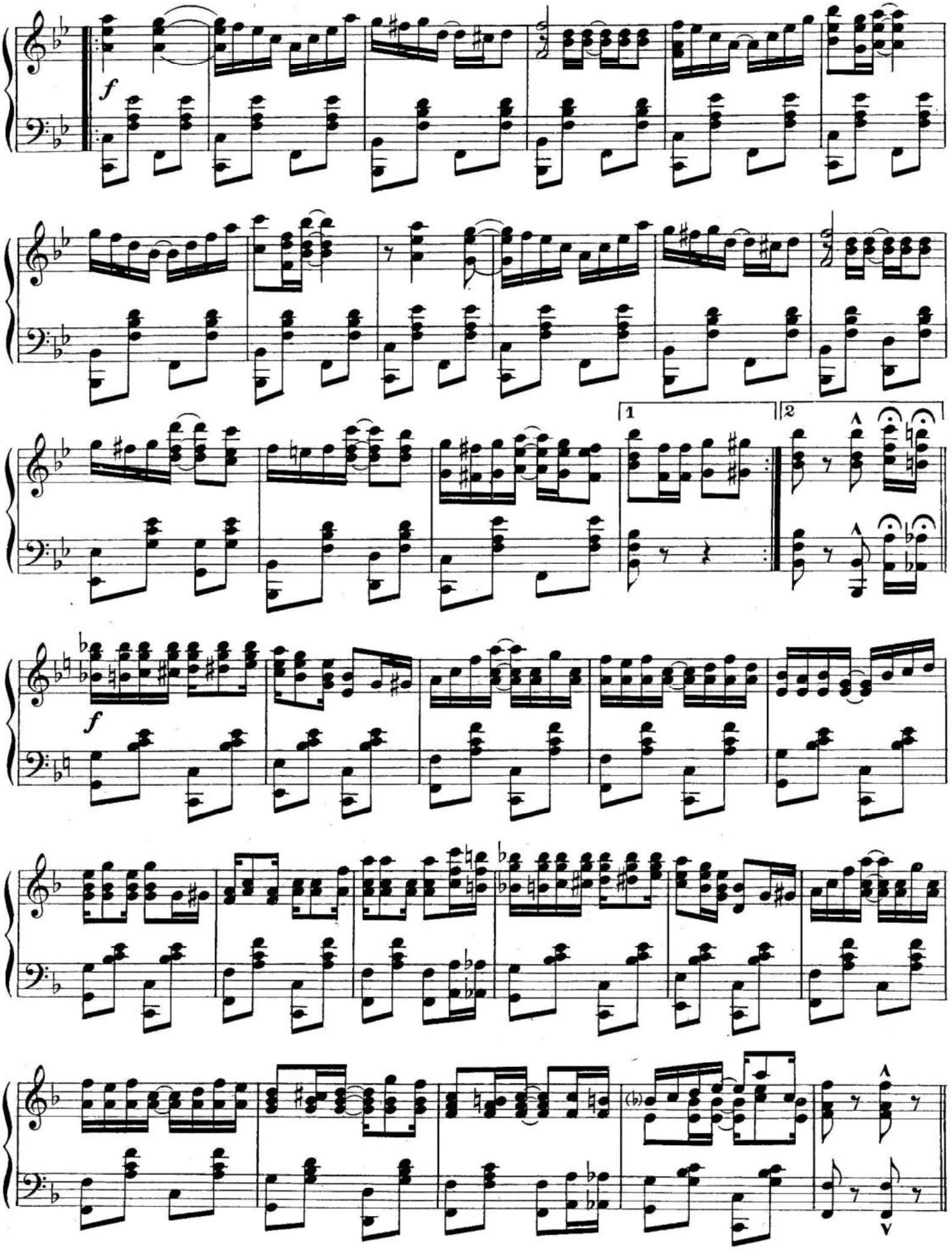
f
1
2
f

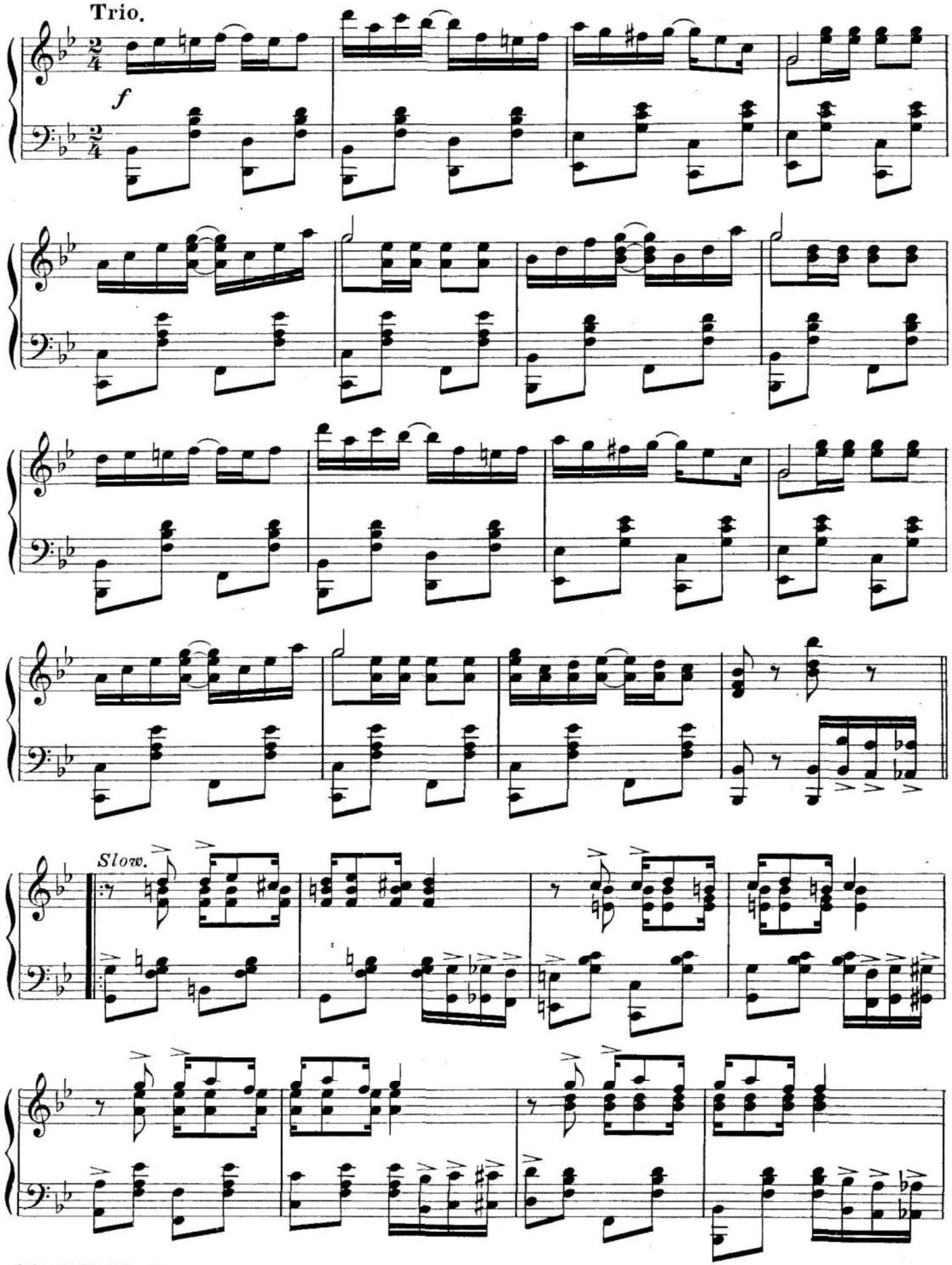
Trio.
f
Slow.

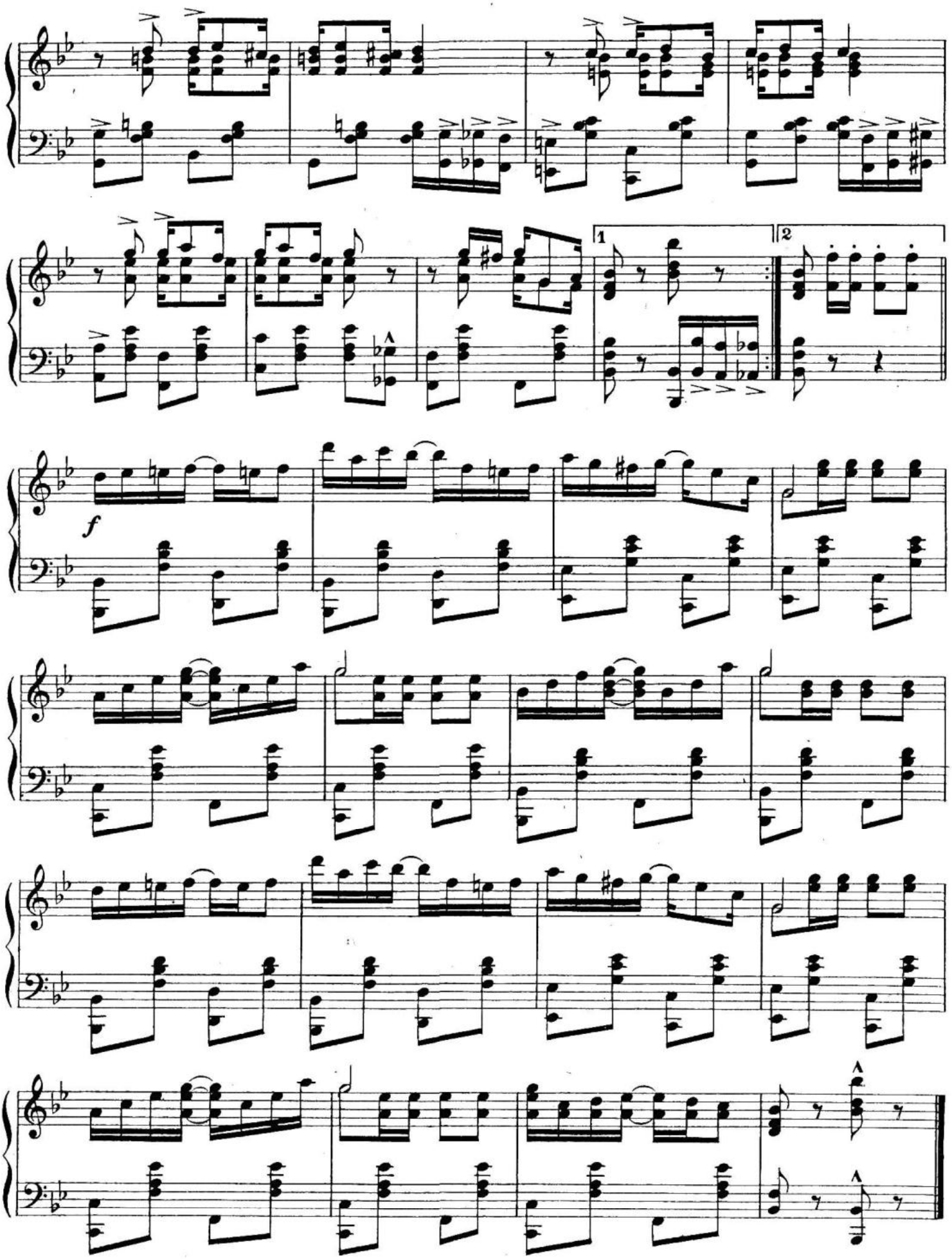
1
2
f