COMMODORE NUTT

COMPOSED & DEDICATED TO THE PUBLIC

P. T. BARNUM. Esq.

By

THOMAS BAKER

Published by HORACE WATERS, 481 Broadway, N.Y.

The Laura Keene Waltz, 35 cts

The Christmas Carol Schottisch 35 cts

CROW, THOMAS & ENG. LITH. 37 PARK ROW, N.Y.

FROM PHOTOGRAPHS BY D. APPLETON & Co

Entered according to act of Congress in the year 1862 by Thomas Baker, in the Clerk's Office of the District Court of the United States, for the Southern District of New York.

THE "COMMODORE NUTT" POLKA.

THOMAS BAKER.

INTRODUCTION.

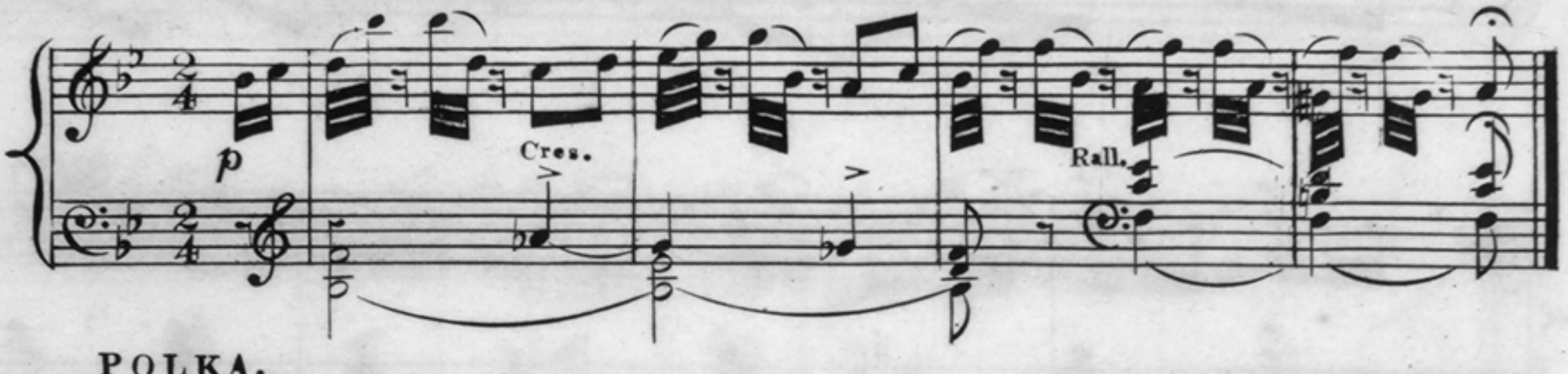

POLKA.

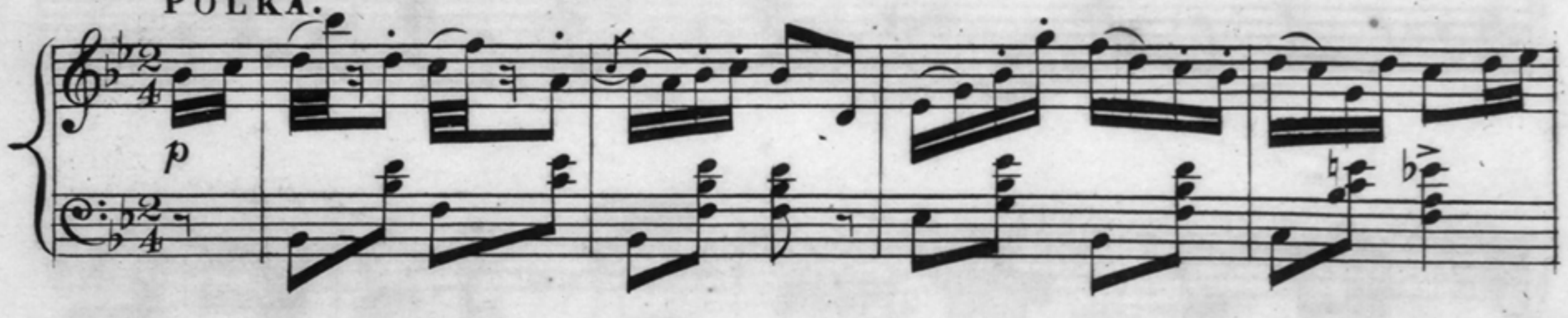

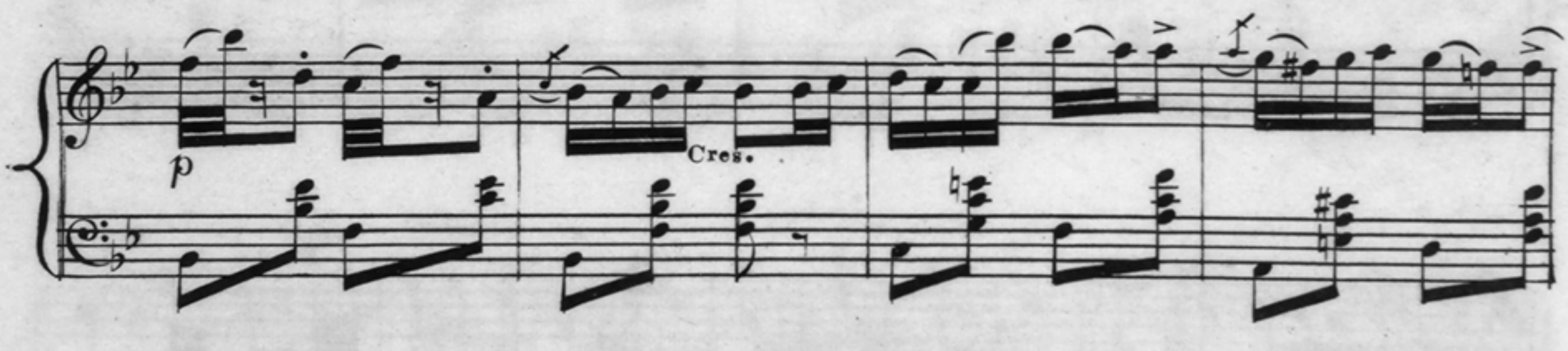

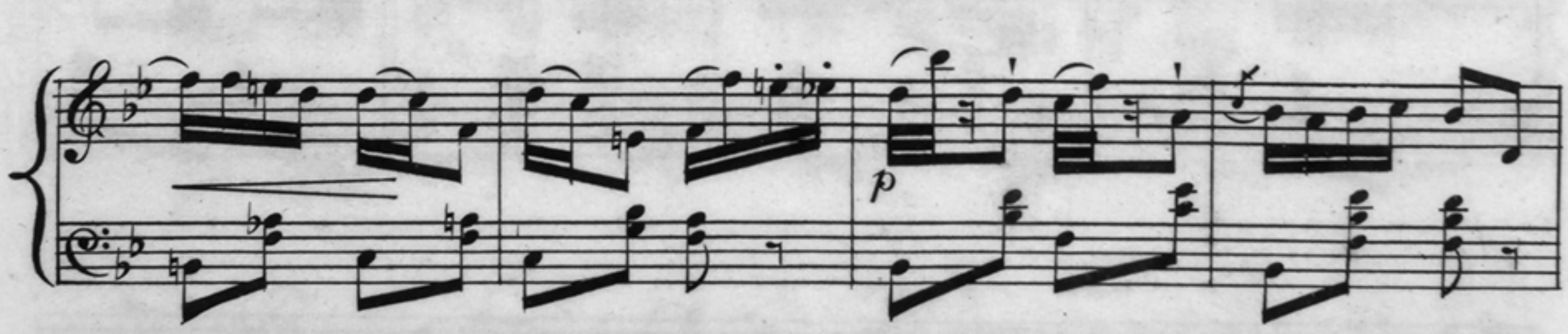

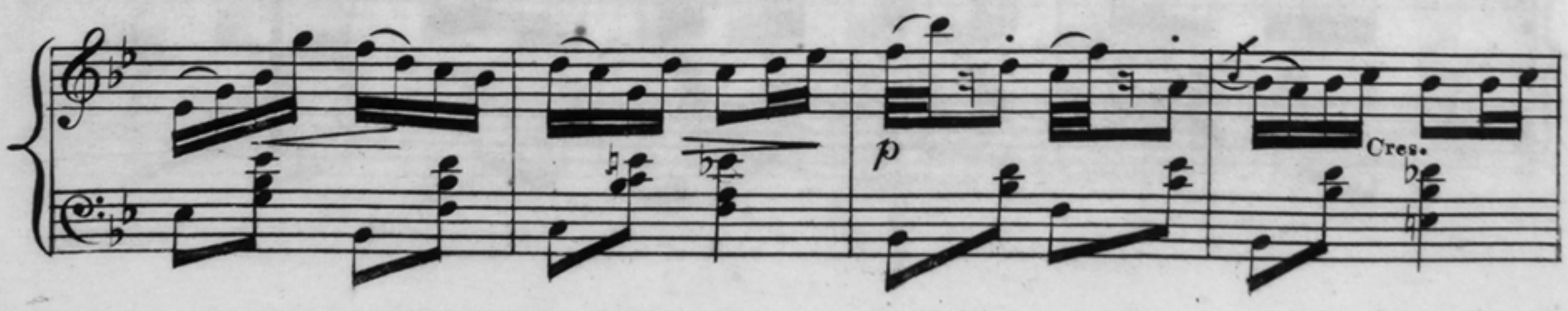

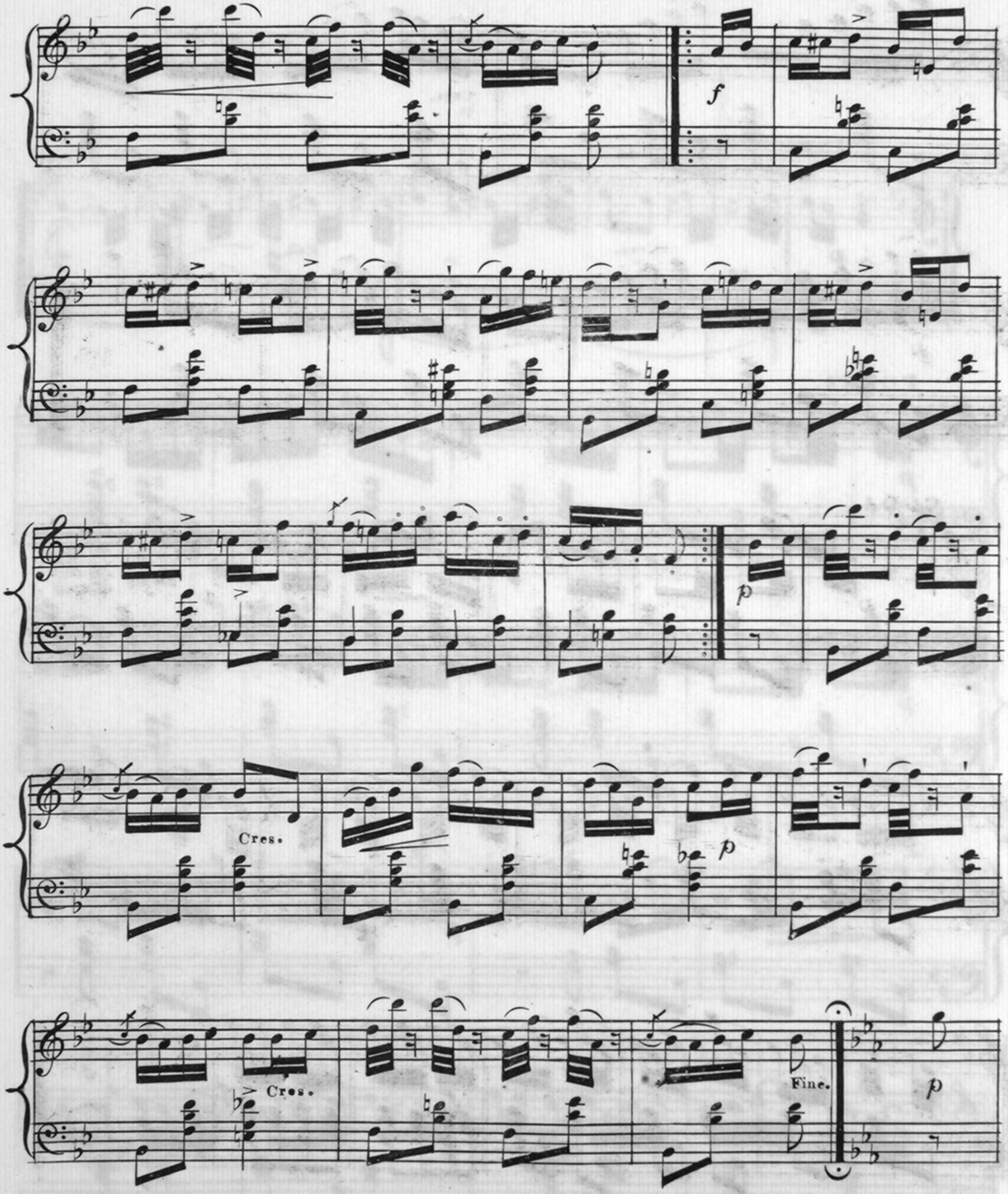
f
p
Cres.
p
Cres.
Fine.
p

Cres.

p

D.C.

CODA.

p

p

Cres.

f.