As Played With Immense Success by
Victor Herbert's Famous 22nd Regt. N.Y. Band.

HOTFOOT SUE

A Darkey Spasm ON THE PIANO

PUBLISHED FOR

Piano Solo ..... .40	Orchestra, 10 P. ..... .60
2 Mandos. and Guitar. .75	Full Orchestra, 14 P. ... .80
Military Band ..... .50	Piano Accomp't ..... .20

BY

Fred. Neddermeyer.

PUBLISHED BY F. L. NEDDERMEYER.
205 N. HIGH ST. COLUMBUS, OHIO.

THE HOCKETT - PUNTENNEY CO.
21 N. HIGH ST., COLUMBUS, OHIO.
Everything Musical.

A Darkey Spasm.

"HOTFOOT SUE."

MARCH and TWO STEP.

By FRED NEDDERMEYER.

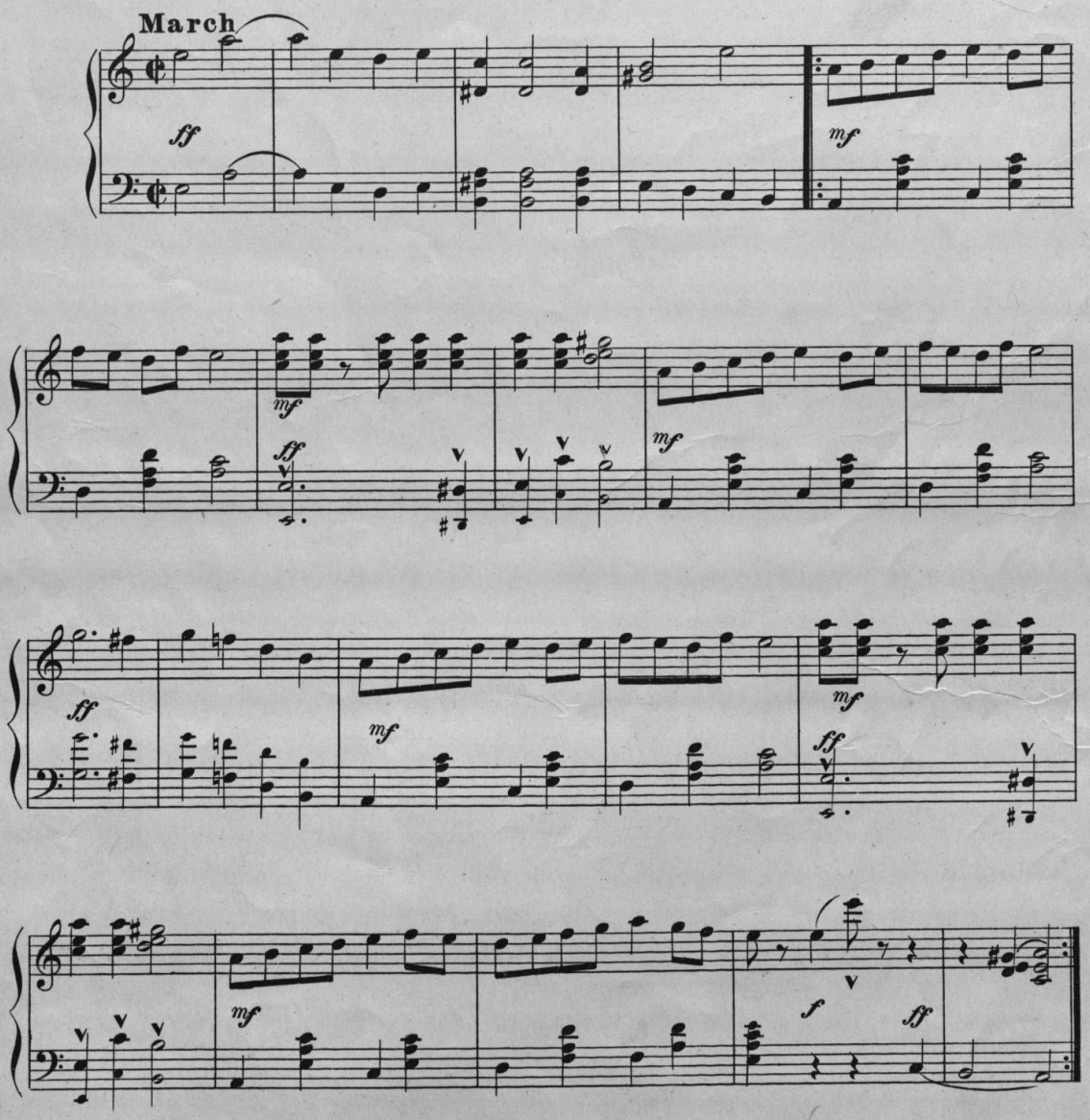

Copyright 1896 by F. L. Neddermeyer.

Four easy, popular Marches for Piano - - - - - 40 cts.
Chittenden Hotel. March (2 step) Gov. Bushnell's Staff. (2 step)
Hotfoot Sue. (A darkey spasm) March (2 step). Columbus Press March (2 step)
By Fred. Neddermeyer.

Published by F. L. NEDDERMEYER,
205 N. High St., COLUMBUS, OHIO.

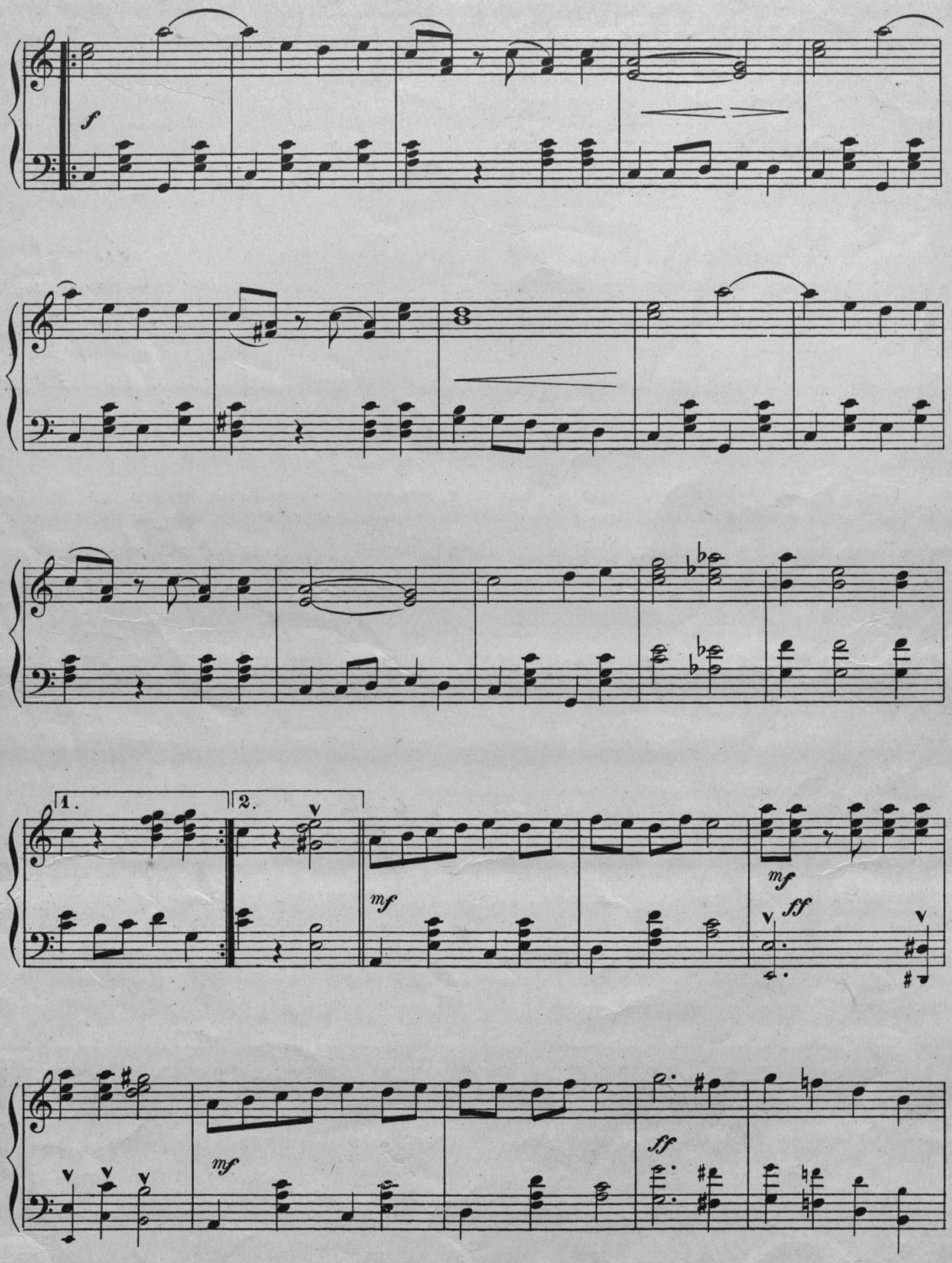
f
1.
2.
mf
mf
ff
mf
ff

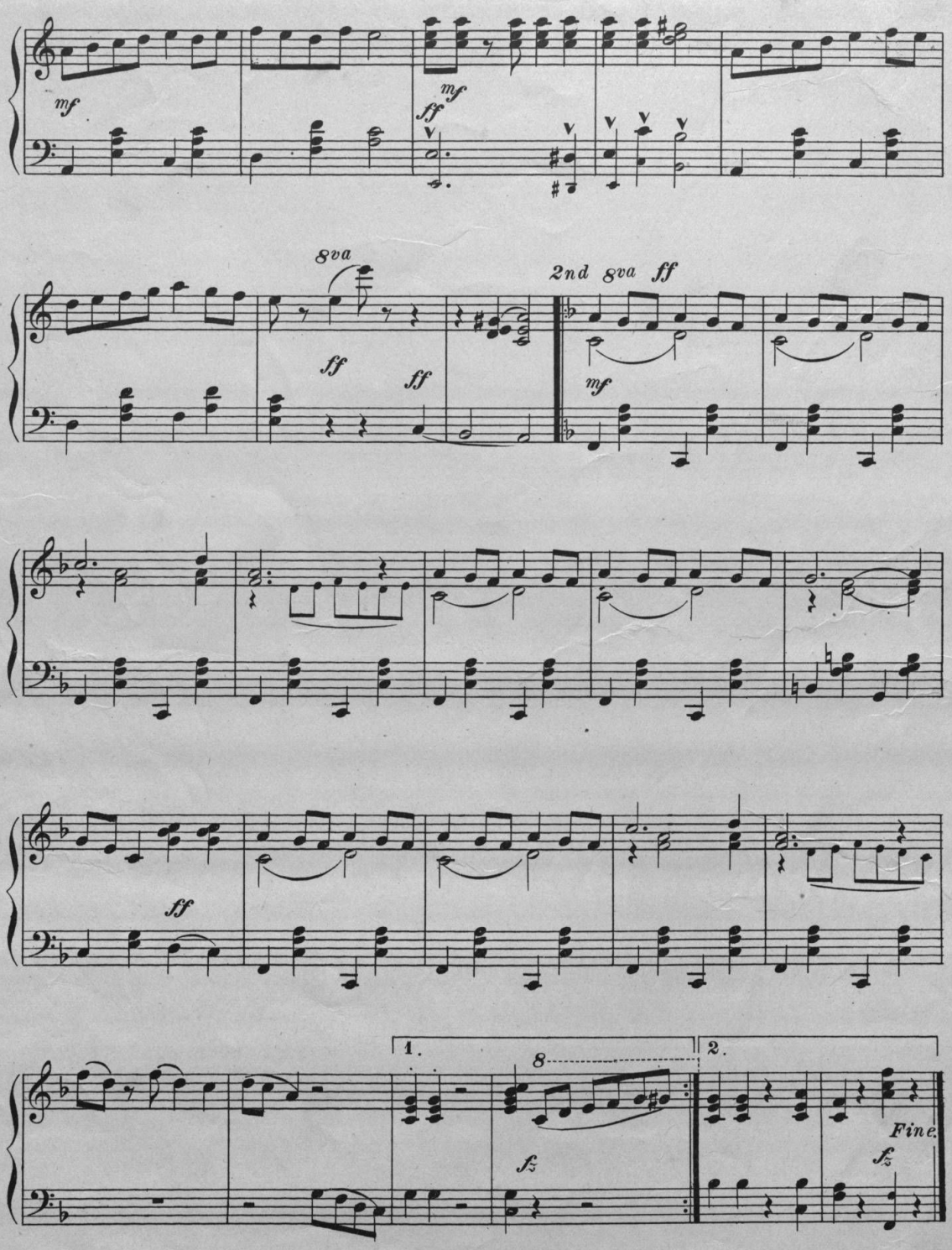
mf
mf
ff
8va
ff
ff
2nd 8va ff
mf
ff
1.
2.
8
fz
Fine.
fz