MOROCCO BLUES

by
Clarence Williams
and
Joe Jordan

With
Ukulele Arrangement

LEFF

CLARENCE WILLIAMS
MUSIC PUBLISHING CO. INC
1547 BROADWAY, NEW YORK

MADE IN
U.S.A.

MOROCCO BLUES

Tune Uke

G C E A

(A Moorish Fox-Trot)

Lyric by
CLARENCE WILLIAMS

Music by
JOE JORDAN

Tempo di Tango

Piano

ff

Vamp

mf

Voice

p

Out in Spain — I heard a fa - mil - iar strain — A beau - ti - ful

Copyright MCMXXVI by Clarence Williams Music Pub.Co.Inc. 1547 B'way, N.Y.
International Copyright Secured *Made in U. S. A.* All Rights Reserved

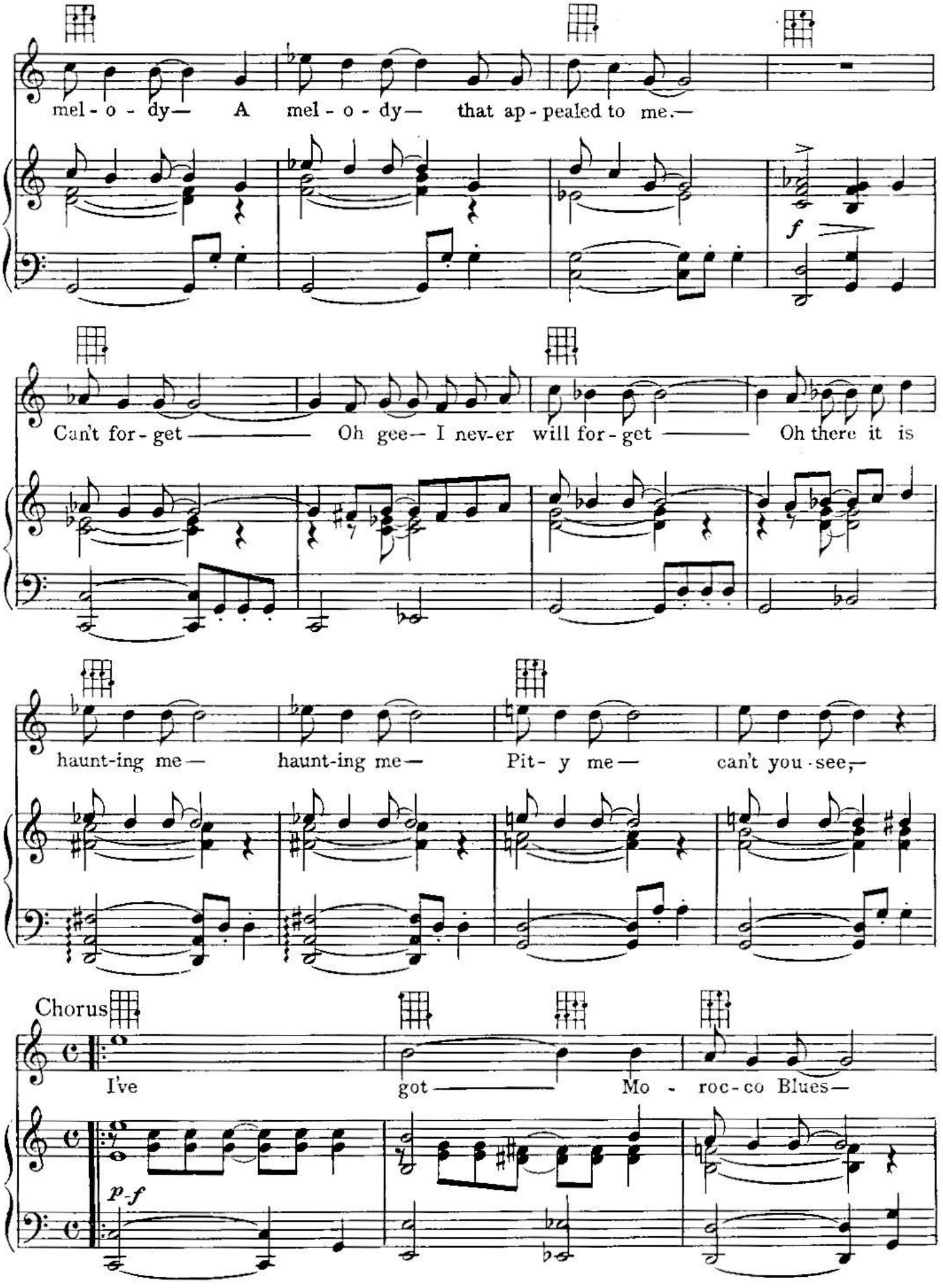
mel - o - dy— A mel - o - dy— that ap - pealed to me.—
f
Can't for - get —— Oh gee— I nev-er will for - get —— Oh there it is
haunt-ing me— haunt-ing me— Pit- y me— can't you - see,—
Chorus
I've got —— Mo - roc-co Blues—
p-f

Those mean Mo - roc- co Blues—

They seem hard to lose

"Oh that strain so

mes-mer- iz - ing hyp- no- tiz - ing I sing it

night and day— It's all I

choose say, Please play

it a - gain dog-gone it cause I've got Mo - roc - co

1 Blues.

2 Blues.