

# WELSH RAREBIT

A  
Ragtime  
Delicacy

5

MARCH-TWO STEP  
*by*  
MAUDE E. PALMITER

Published by  
R. V. GOULD,  
106 West State Street,  
Rockford Ills.

# WELSH RAREBIT.

MAUDE E. PALMITER.

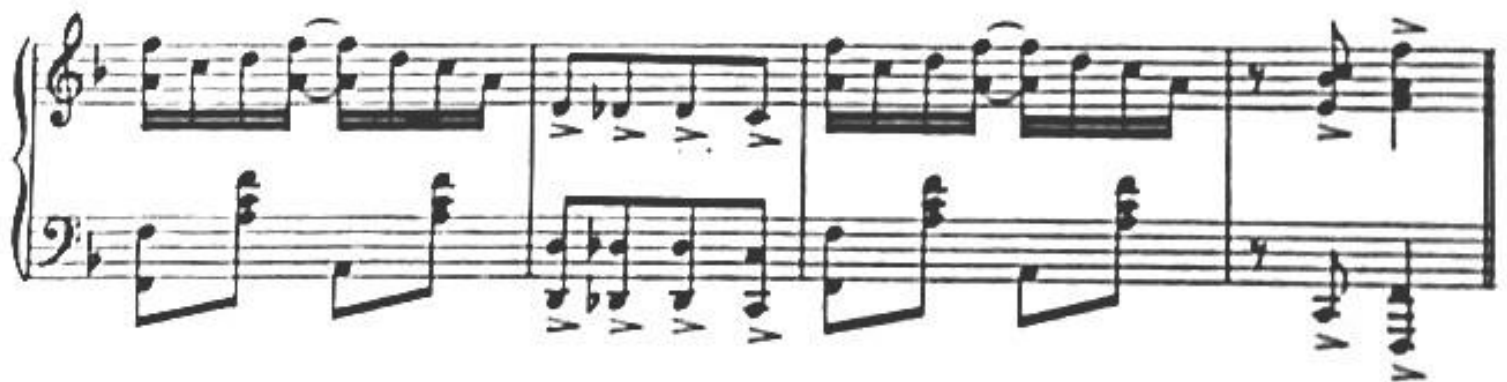

Copyright, MCMVII, by Maude E. Palmiter.

TRIO.

The Trio section begins with a new key signature of two flats and a 3/4 time signature. The first system of the Trio features a more complex texture with chords in the treble and a rhythmic accompaniment in the bass.

