DO - DO - DO

ALEX. A. AARONS and VINTON FREEDLEY
present
THE NEW MUSICAL COMEDY

Oh, Kay!

MUSIC BY **GEORGE GERSHWIN**
BOOK BY **GUY BOLTON**
AND **P.G. WODEHOUSE**
LYRICS BY **IRA GERSHWIN**

Dances and Ensembles by
SAMMY LEE
Play directed by
JOHN HARWOOD

Someone To Watch Over Me
Maybe
Show Me The Town
Do - Do - Do
Clap Yo' Hands
Oh, Kay
Heaven On Earth
Fidgety Feet

HARMS
INCORPORATED
NEW YORK

MADE IN U. S. A.

Do-Do-Do

Words by
IRA GERSHWIN

Music by
GEORGE GERSHWIN

Moderato grazioso

VOICE

Piano

p

Jimmy: I re - mem - ber the bliss Of that won - der - ful kiss. I knew that a boy Could nev - er have more joy From an - y lit - tle miss.

Kay: Sweets we've tas - ted be - fore, Can - not stand an en - core. You know that a miss Who al - ways gives a kiss Would soon be - come a bore.

mf

un poco rit.

p a tempo.

Copyright MCMXXVI by HARMS Inc., N. Y.
International Copyright Secured
ALL RIGHTS RESERVED Including public performance for profit

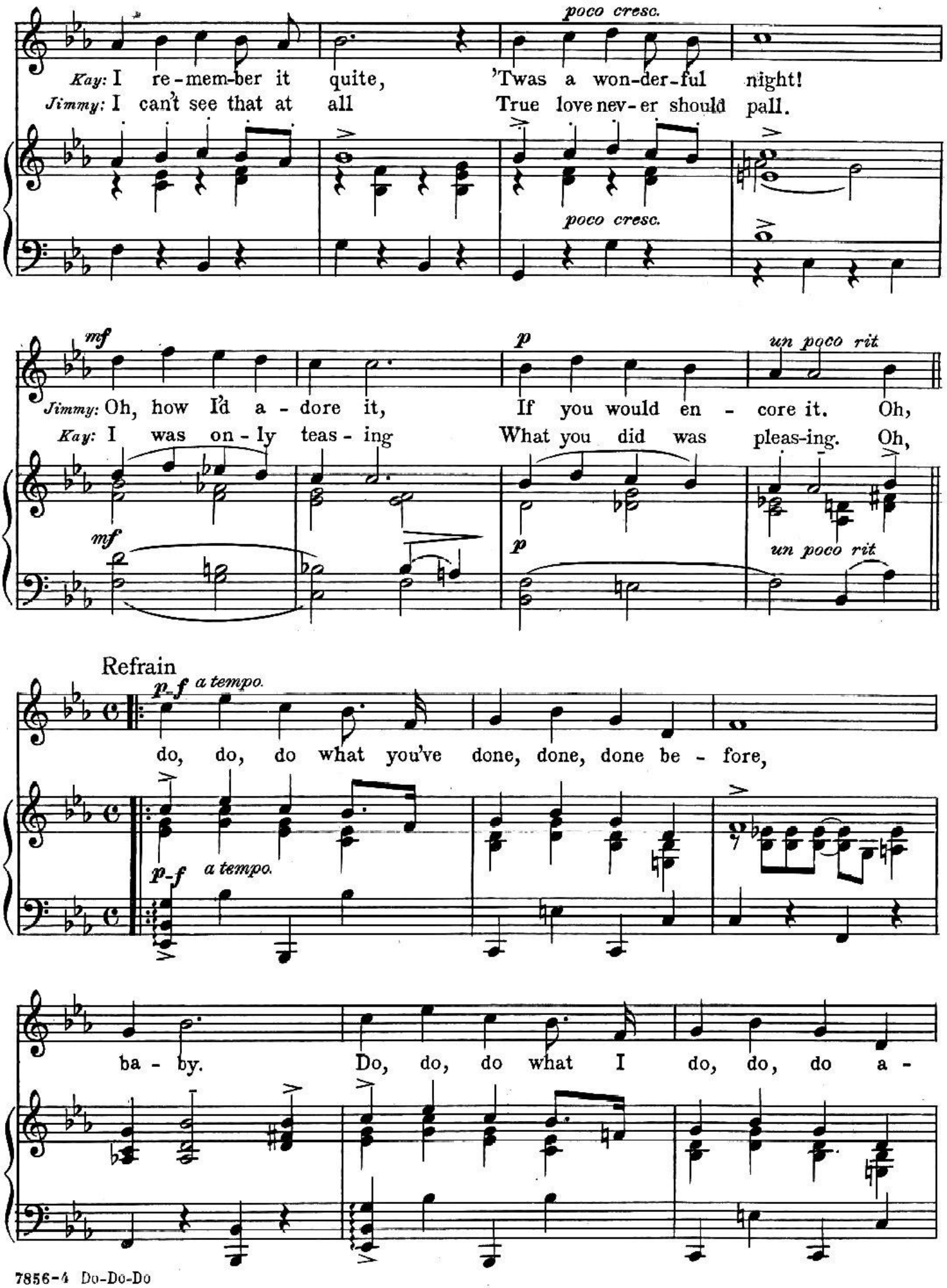
poco cresc.
Kay: I re-mem-ber it quite, 'Twas a won-der-ful night!
Jimmy: I can't see that at all True love nev-er should pall.
poco cresc.
mf
p
un poco rit
Jimmy: Oh, how I'd a-dore it, If you would en-core it. Oh,
Kay: I was on-ly teas-ing What you did was pleas-ing. Oh,
mf
p
un poco rit
Refrain
p-f a tempo.
do, do, do what you've done, done, done be-fore,
p-f a tempo.
ba-by. Do, do, do what I do, do, do a-

dore, ba - by. Let's try a - gain, Sigh a - gain,

poco espressivo

Fly a - gain to heav - en. Ba - by, see, It's A, B, C,

mf

I love you and you love me. I know, know, know what a

deciso

Jimmy: You dear, dear, dear lit - tle

p

beau, beau, beau should do, ba - by. So
dear, dear, dear come here snap - py And

don't, don't, don't say it won't, won't, won't come true,
see, see, see lit - tle me, me, me make you

mf

ba - by. My heart be - gins to hum: Dum - de - dum - de -
hap - py. *Kay:* My heart be - gins to sigh Di - de - di - de -

mf

p

dum - dum - dum, So do, do, do what you've done, done, done be -
di - di - di So do, do, do what you've done, done, done be -

p

1

fore. Oh,

2

fore.

mf

mf

sf