DEDICATED TO THE SONS OF ERIN.

COMPOSER OF
ON JERSEY SHORE, March
BLOOD LILLIES, A Japanese Two-Step
AFTER SUNSET, Melody on the G string
THE WHISTLER AND HIS DOG, Caprice

IRISH KING

MARCH AND TWO-STEP

5

Arthur Pryor

PUBLISHED BY
CARL FISCHER
6-10 FOURTH AVE.
COOPER SQUARE
LONDON · NEW YORK · LEIPZIG

The Irish King.

C. Fischer's Edition.

March & Two-Step.

ARTHUR PRYOR.

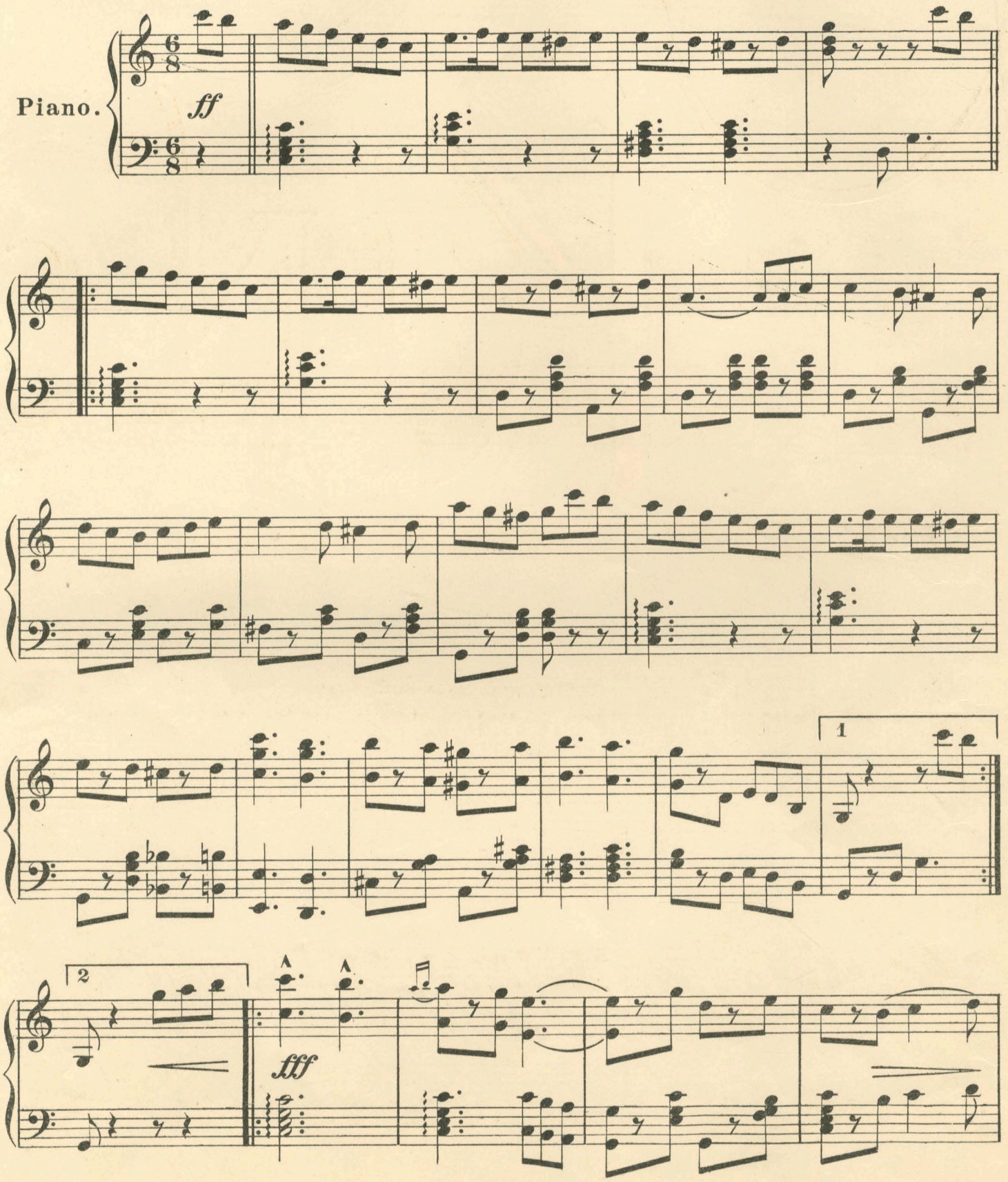

Copyright MCMV by Carl Fischer, N.Y.
International Copyright secured.

cresc.

ff

fff

1

2

8va for Piccolo effect.

ff

Irish Bagpipe.

ff

8va for Drum effect.

fff

ff

fff

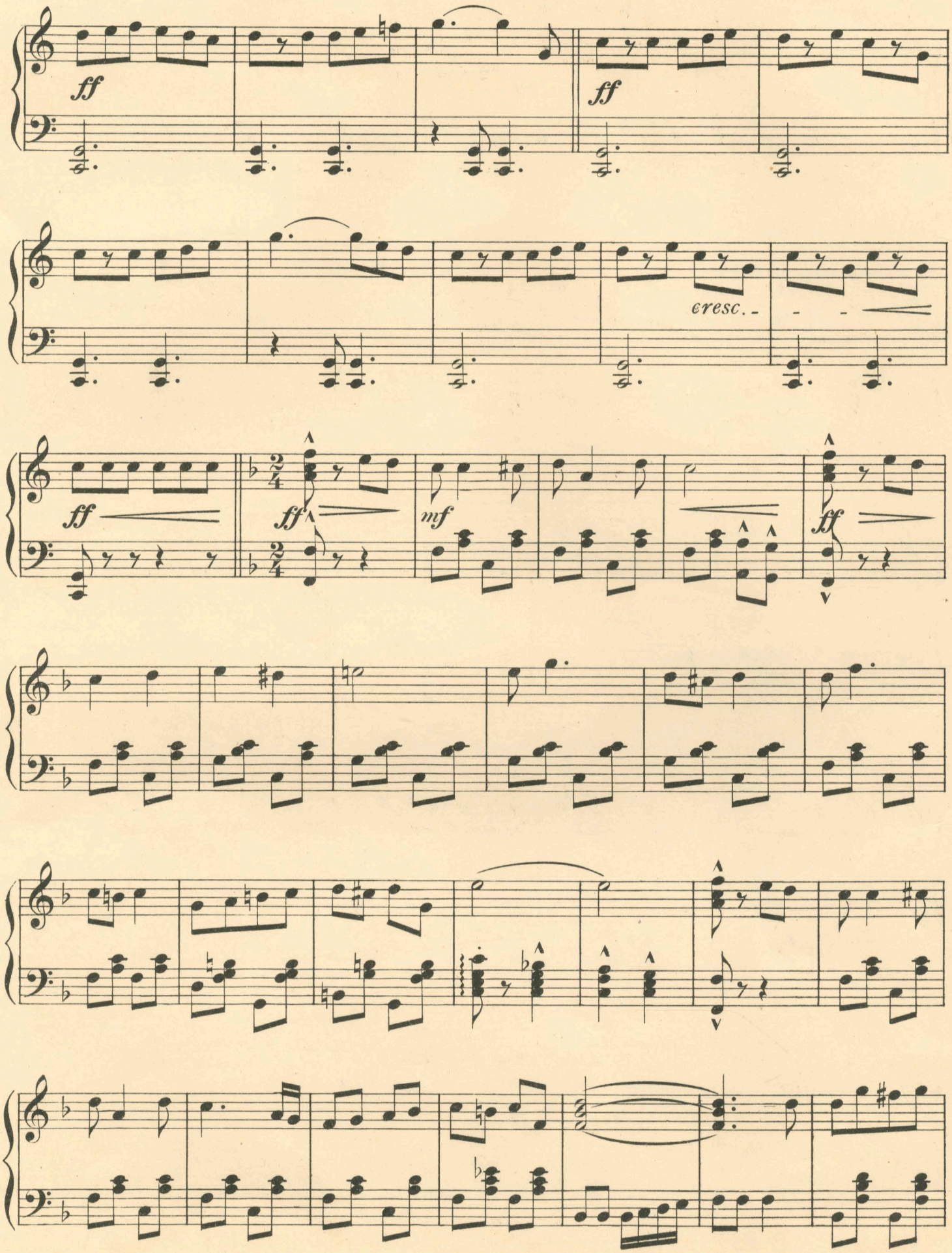
ff
ff
cresc.
ff
ff
mf
ff

fff

8

"On Jersey Shore"

C. Fischer's Edition. MARCH. ARTHUR PRYOR.

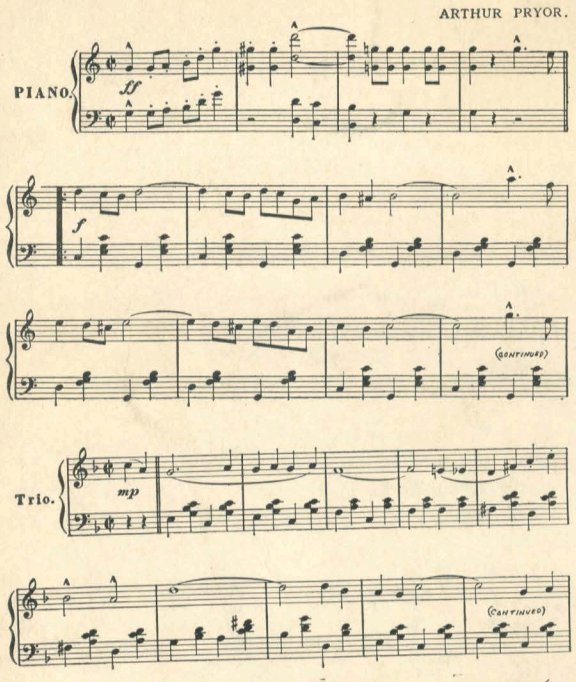

Copyright MCMIV by Carl Fischer, N.Y
International Copyright secured.

PRICE 50¢

8896-4

Respectfully dedicated to Company C, 7th Regiment N.G.N.Y.

"THE JOLLY BOYS IN GRAY."

(March and Two-Step.)

C. Fischer's Edition. ALFRED ROTH. Op. 56.

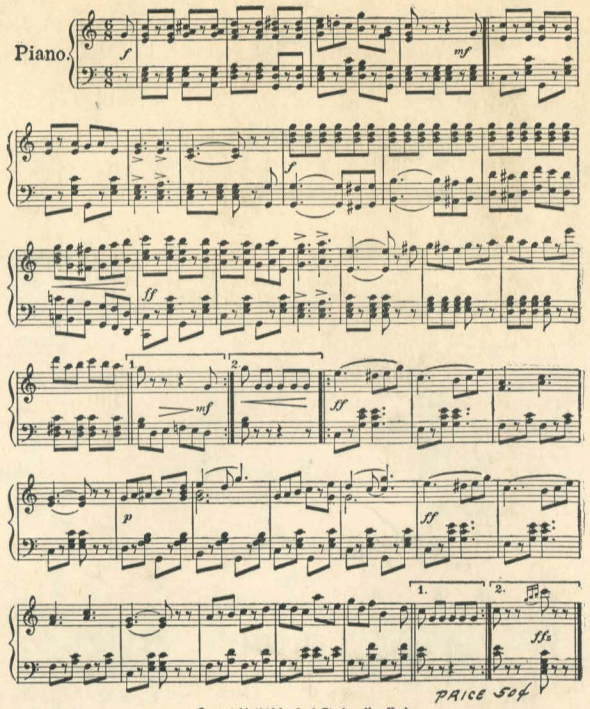

8415-3-C.

Copyright 1908 by Carl Fischer New York.

PRICE 50¢

The Metronome 1904 Prize March.

"CALL OF THE WILD."

March and Two-Step.

C. Fischer's Edition. F. H. LOSEY.

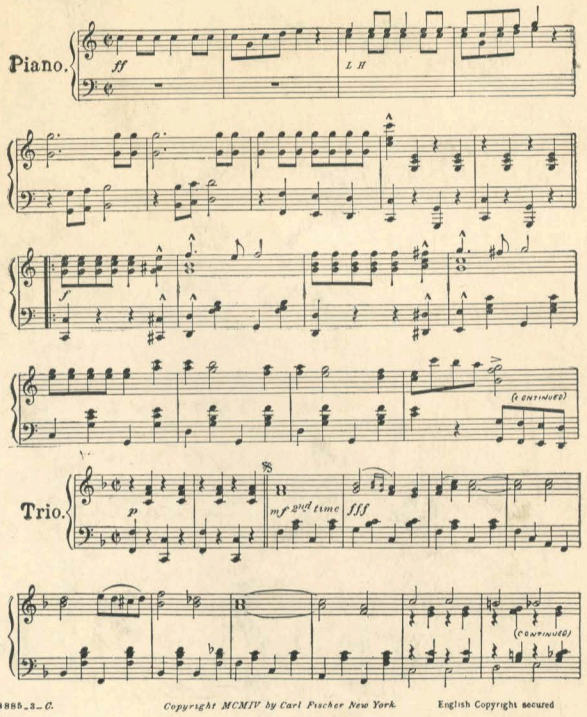

8885-3-C.

Copyright MCMIV by Carl Fischer New York. English Copyright secured

"THE HIGH FLYER."

3

MARCH.

C. Fischer's Edition J. C. HEED.

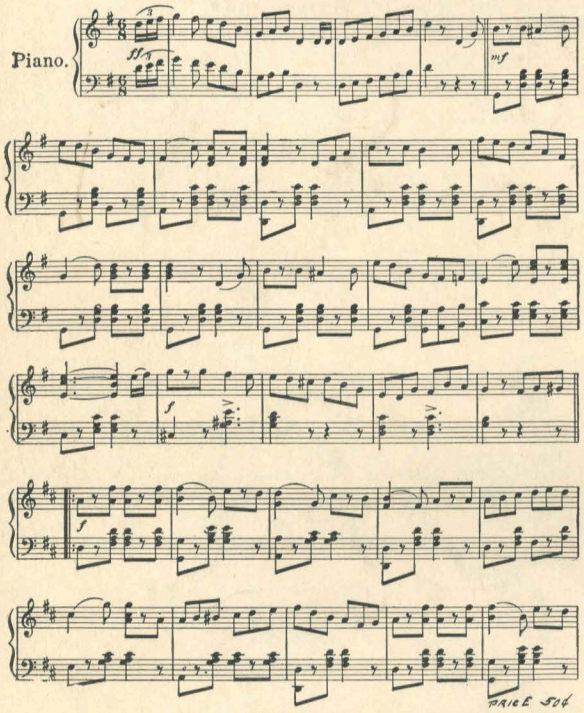

Copyright MCMIV by Carl Fischer New York English Copyright secured

PRICE 50¢

Novelties

for Piano Solo.

WITCHCRAFT MARCH	**F. H. Losey**	**50**
A March good enough for anything.		
MATADOR MARCH	**Carlos Curti**	**50**
By Composer of "La Tipica" Polka.		
MONTEZUMA MARCH . . .	**W. P. Chambers**	**50**
A splendid specimen of a popular March.		
NOISY BILL MARCH	**F. H. Losey**	**50**
A Novel Idea in a Two-Step.		
MASTERSTROKE MARCH .	**W. P. Chambers**	**50**
A grand stirring March. A general favorite.		
HOP LONG SING, March . .	**Chas. Armand**	**40**
A Characteristic Chinese Two-Step.		
THUNDER AND BLAZES MARCH	**Fucik-Laurendeau**	**50**
A Military March of pronounced merit.		
BEFORE THE MAST MARCH	**L. P. Laurendeau**	**40**
On Nautical Melodies.		
CRESCENT QUEEN MARCH . .	**F. H. Losey**	**50**
The March that made Losey famous.		
KOSCHAT MARCH . . .	**Wm. F. Kretschmer**	**50**
A March introducing Tyrolean Themes.		

Every Pianist should send five cents for a free copy of **C. Fischer's** Professional Piano Solo Sample Parts. A Book containing 78 pages of music for 5 cents.

"THE NEW THOUGHT."

March and Two-Step.

C. Fischer's Edition J. C. HEED.

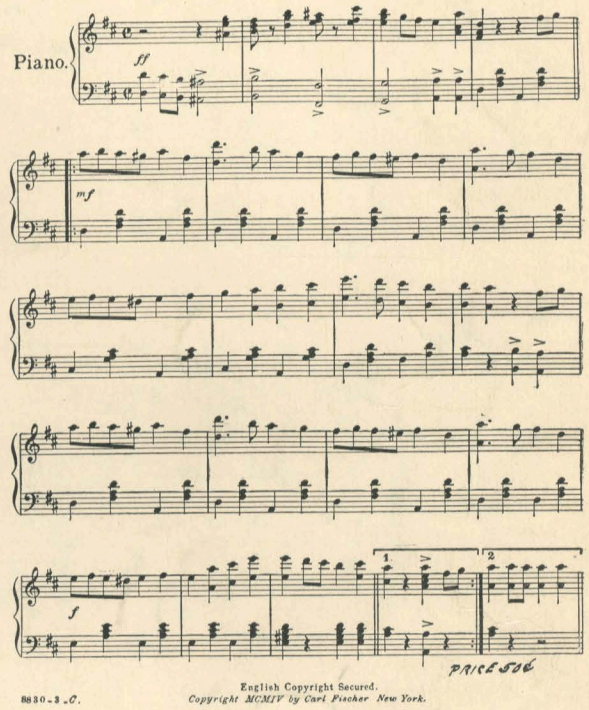

PRICE 50¢

8830-3-C.

English Copyright Secured.
Copyright MCMIV by Carl Fischer New York.

"The Jersey Carnival"

March and Two-Step.

Introduction. Moderato. DANIEL LIEBERFELD.

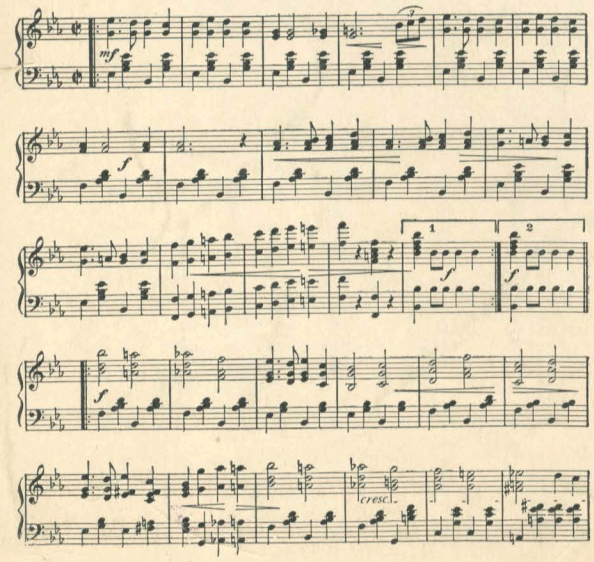

COPYRIGHT 1904 BY CARL FISCHER NEW YORK

"WALDMERE."

March.

C. Fischer's Edition. F. H. LOSEY.

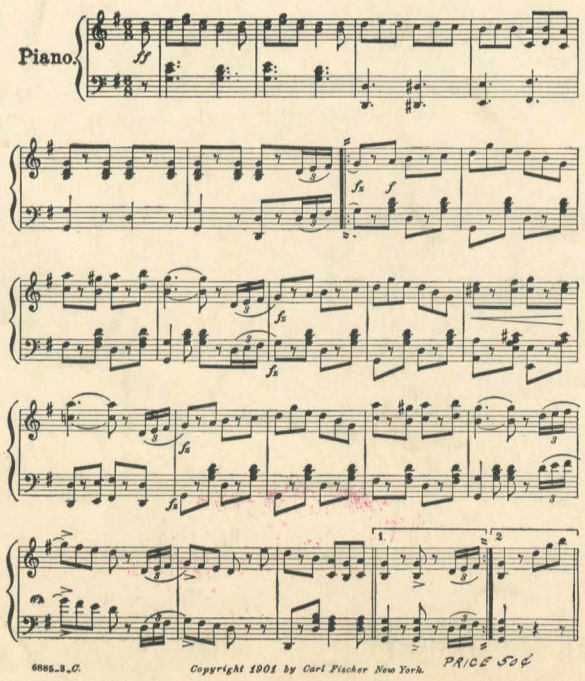

6885-3-C.

Copyright 1901 by Carl Fischer New York.

PRICE 50¢

"FOR LOVE AND HONOR."

March and Two-Step.

C. Fischer's Edition. H. ALBERTI.

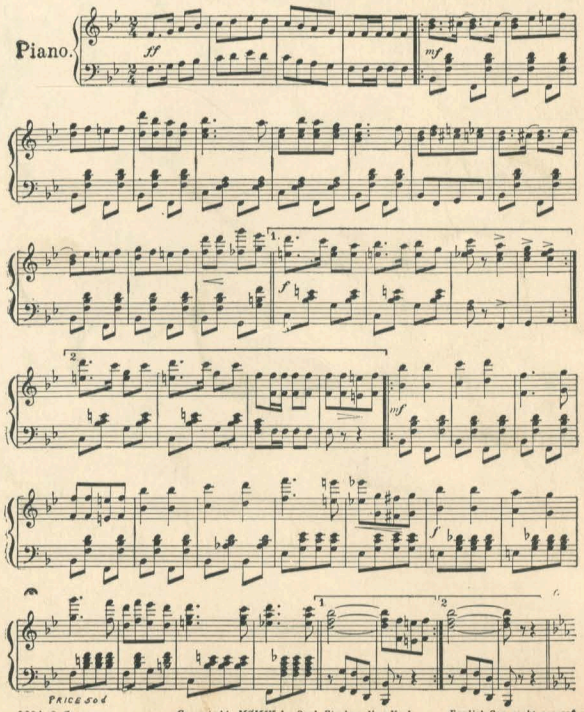

PRICE 50¢

6894-3-C.

Copyright MCMIV by Carl Fischer New York. English Copyright secured