

A TRIP TO WASHINGTON

MARCH - TWO-STEP

BY

WALTER V.
ULLNER

5

DESIGNED BY
FRANCIS DAY & BROTHERS

PRINTED BY
WHOLEY, DRYER & CO.

REVISED BY
AMERICAN MUSIC PUBLISHING CO.

Starkey

GAGEL BROTHERS * STAR PUBLICATIONS *

COMPOSED BY

WALTER V. ULLNER.

"The Youngest and Most able Writer of Instrumental Music in America to-day."

PRIZE CAKE WALK OF THE BLACKVILLE SWELLS.

Moderato.

Maestoso.

Tempo di Marcia.

THE COACHING CLUB MARCH.

Copyrighted by Gagel Brothers.

Moderato.

SKELETON DANCE.

Copyrighted by Gagel Brothers.

Con spirito.

A TRIP TO WASHINGTON MARCH.

Copyrighted by Gagel Brothers.

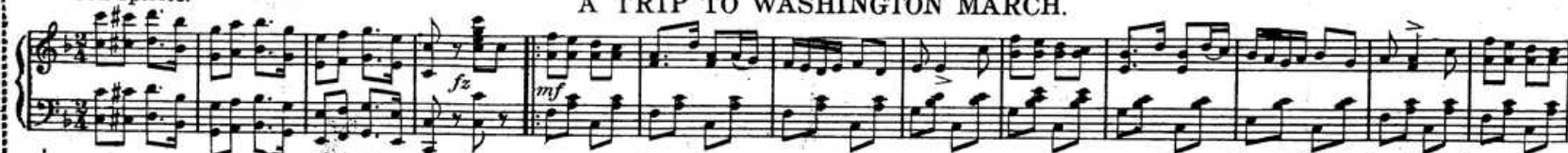

Tempo di Valse.

LAKEWOOD SOCIETY WALTZES.

Copyrighted by Gagel Brothers.

Trio.

BIRTH OF OUR FLAG MARCH.

Copyrighted by Gagel Brothers.

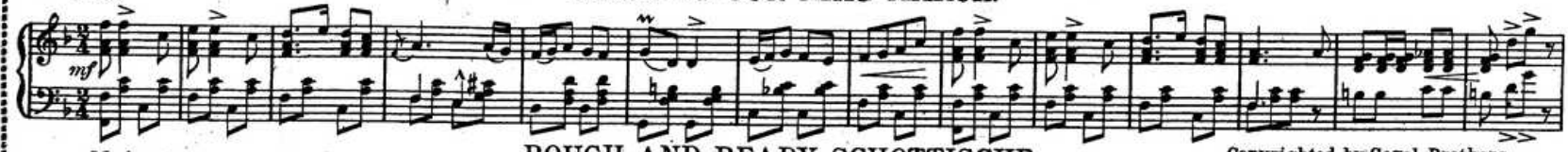

Moderato.

ROUGH AND READY SCHOTTISCHE.

Copyrighted by Gagel Brothers.

Valse tempo.

QUEEN OF THE CARNIVAL WALTZES.

Copyrighted by Gagel Brothers.

THE RIVERSIDE MARCH.

Copyrighted by Gagel Brothers.

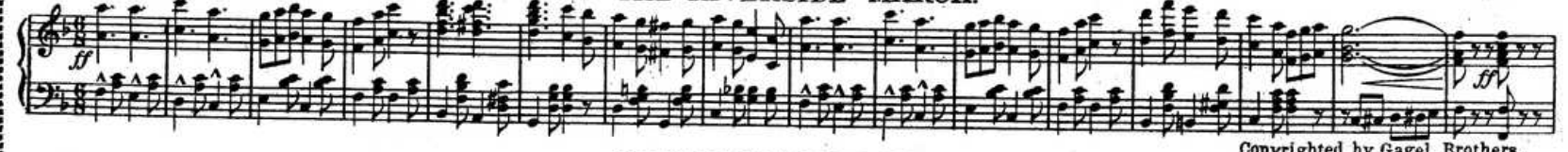

Tempo di Valse.

REVELRY WALTZES.

Copyrighted by Gagel Brothers.

Your Music Dealer has Complete Copies of the above. Have them Played over for you.

A TRIP TO WASHINGTON.

MARCH and TWO-STEP.

Con spirito.

By WALTER V. ULLNER.

Copyright, MDCCCXCVIII, by Gagel Brothers.

A trip to Washington 4.

mf

cresc. molto.

fff

A trip to Washington 4.

Popular Music for Piano.

THE BRIDAL DAY MARCH.

Copyrighted by Gagel Brothers.

O.M. Heinzman.

TRIO.

Copyrighted by Gagel Brothers.

LA BELLE MARIE MARCH.

O.M. Heinzman.

TRIO.

Copyrighted by Gagel Brothers.

TWILIGHT MUSINGS.

Carlos D. Francisco.

Allegretto.

Copyrighted by Gagel Brothers.

THOUGHTS OF LOVE, GAVOTTE.

O.M. Heinzman.

TRIO.

Copyrighted by Gagel Brothers.

FAIR BERMUDA, VALSES.

O. F. Daniels.

Tempo di Valse.

Copyrighted by Gagel Brothers.

LADY OF THE LAKE, WALTZES.

O.M. Heinzman.

Tres chantant.

Copyrighted by Gagel Brothers.

THE HOLLAND DAMES, WALTZES.

Louis Lehmann.

Tempo di Valse.

Complete Copies at all Music Dealers.
GAGEL BROTHERS, Publishers, 1276 Broadway, N. Y.

SELECTED LIST OF THE LATEST

POPULAR MUSIC

You will find these pieces the best that can be had. The Title Pages are handsomely illustrated. The Music is "up-to-date" and therefore "popular."

For Sale by all Music Dealers
GAGEL BROTHERS, PUBLISHERS, 1276 BROADWAY, NEW YORK CITY

INSTRUMENTAL

Shuffling Pete. March and Cake Walk.

The very latest New York Hit. The Season's One Genuine Success. Played by all the leading orchestras.

The "Nielsen" Waltz.

Very Sweet and Melodious, handsome portrait of Miss Alice Nielsen, of the Nielsen Opera Co., on title page.

The Dixie Coon Brigade. Cake Walk and Two-Step.

A characteristic March; sure to please.

Princess Charming Waltzes.

A new set of Waltzes that are meeting with great success.

The Kentucky Cornshuckers. Two-Step, March and Cake Walk.

Cake Walks are "all the rage," and this is one of the best.

First Nighters Waltzes.

A "brand new" set of Waltzes by the composer of the popular "Nielsen" Waltz.

Jolly Comrades. March and Two-Step.

One of the very best Marches published; try it.

Rough Riders Patrol. March.

A Splendid and spirited piece of music.

Dazzling Beauty Waltz.

An excellent number; no collection complete without it.

'Round the Town. March and Two-Step.

As bright and catchy a March as you can find anywhere.

VOCAL

If Pictures Could Only Speak.

By the composer of "My Old New Hampshire Home." A fine song.

Liza, Does You Love Your Coon?

One of the newest and best Coon songs published.

Queen of My Heart Forever. Rosemary, That's for Remembrance

Two beautiful ballads by Malcolm Douglas, composer of "Palmer Cox's Brownie."

As the Clock Strikes Two.

The most striking of all descriptive songs.

Good-bye Until we Meet Again.

A beautiful song that you should not be without.

A Good True Friend. (I Love You, Jack.)

Ask to have it played over for you, you will like it.

Does He Ever Think of Me?

A very strong sentimental home song.

Your Ticket is not Good To-day. The Angel of Sunset Rock.

Two sentimental-descriptive songs by the composer of "Two Little Girls in Blue," "Picture Turned Toward the Wall," Etc.

The Black Nobility's Ball.

A new coon song by the composer of "Can't Loose Me Charlie," "Cat Came Back," Etc.

I'm Looking for My Baby.

One of the best of Harry von Tilzer's Coon songs.

THE JACOB DOLL PIANOS

Never Fail to give Satisfaction

Agents in all the principal cities throughout the United States

NEW YORK WAREROOMS:

144 5th Avenue, bet. 19th and 20th Street

Send for Illustrated Catalogue

LL-SSM-2-506-18 copy

171
158

II U.S. Region - Washington D.C.