

# Minuet in BLUE

Composition by  
George Fairman

Copyright MCMXXVIII by  
**FAIRMAN**  
MUSIC PUBLISHING CO., Inc.  
1505 Broadway, New York 19, N.Y.

# Minuet In Blue

3

By GEO. FAIRMAN

Moderato

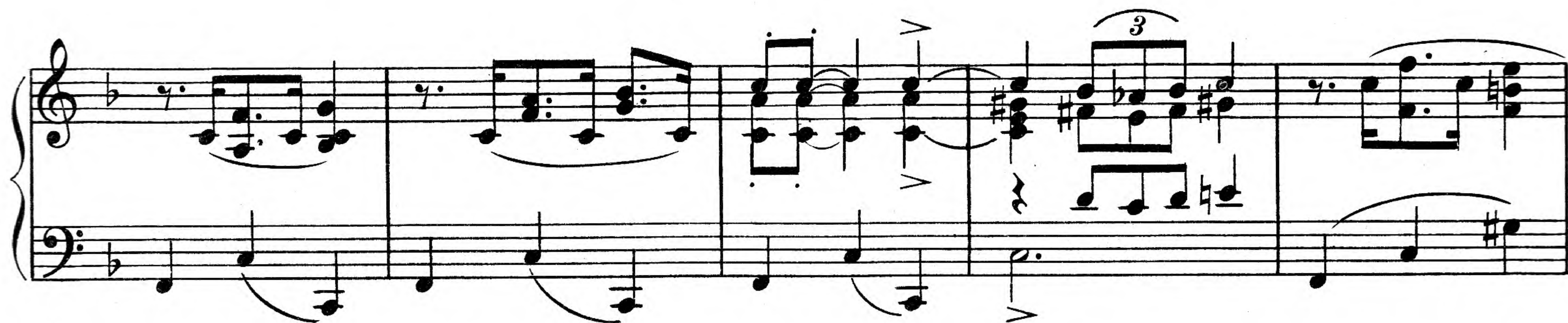
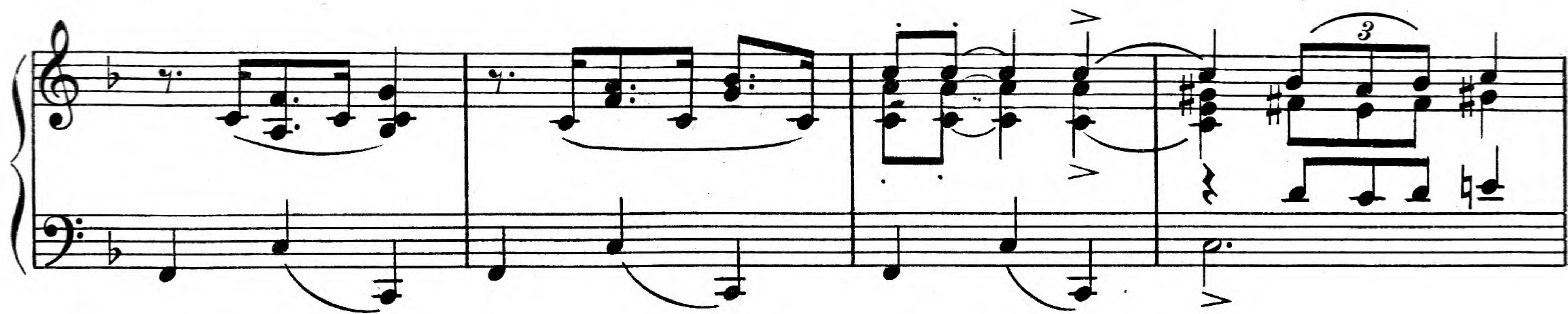

