Old Kentucky

Rag-Two Step

By

Frank Schmuhl.

Piano Solo. 50. — Military Band 50. — Orchestra. (10 parts.) 60.
Orchesta (14 Parts) 75 — Piano Accomp'nt 15 — Mandolin and Guitar 40
2 Mandolins and Guitar 50 — Mandolin and Piano. 50 — 2 Mandolins and Piano 50
Mandolin, Guitar and Piano. 65 - 2 Mandolins, Guitar and Piano. 75 -
Banjo part for Club Arrangement. 20.

Published by
W. J. Dyer & Bro.
21 – 23 West Fifth St.
St. Paul, ~ Minn.

"OLD KENTUCK".

RAG TWO STEP.

FRANK SCHMUHL.

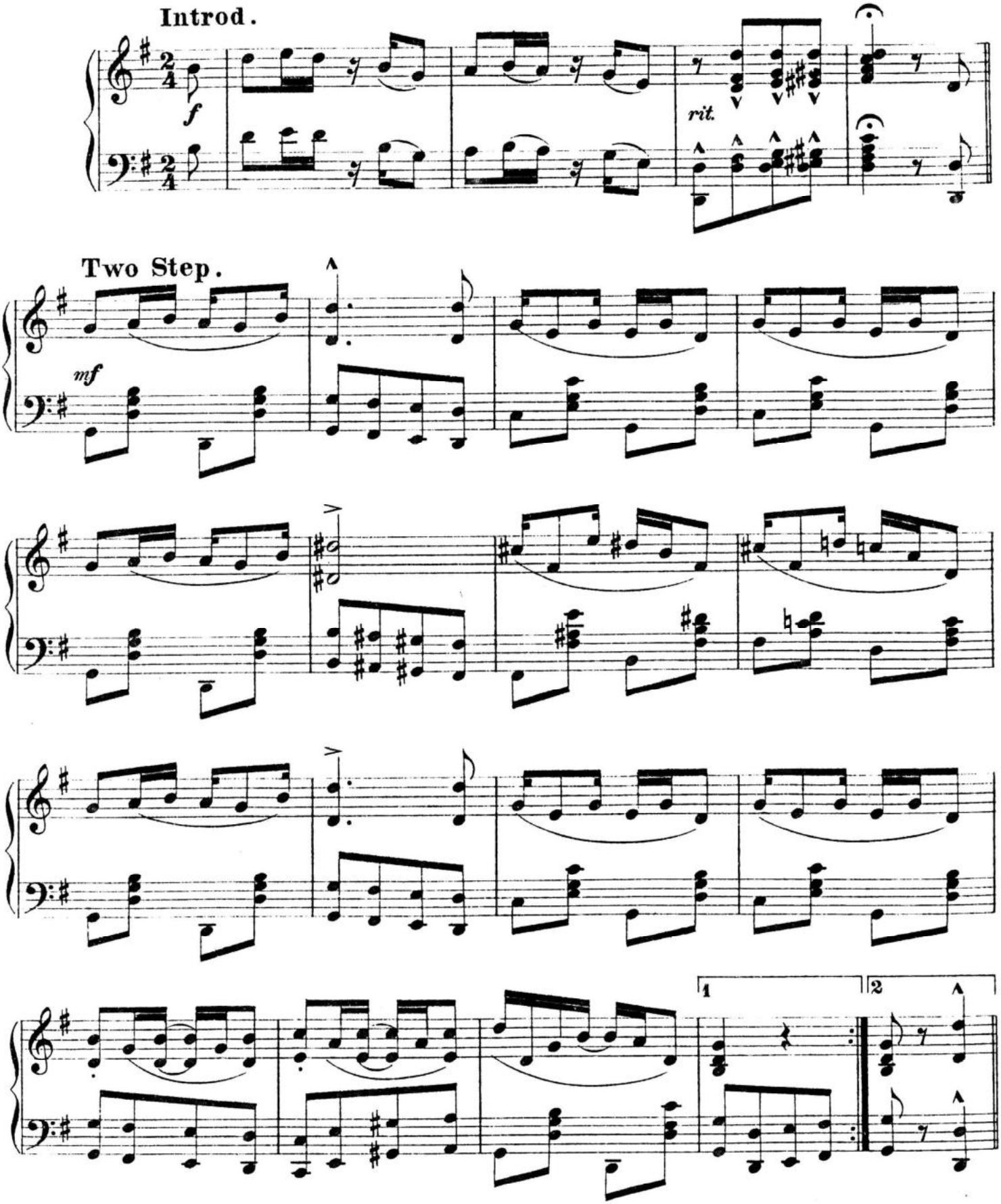

Copyright 1898 by W. J. Dyer & Bro. St. Paul, Minn.

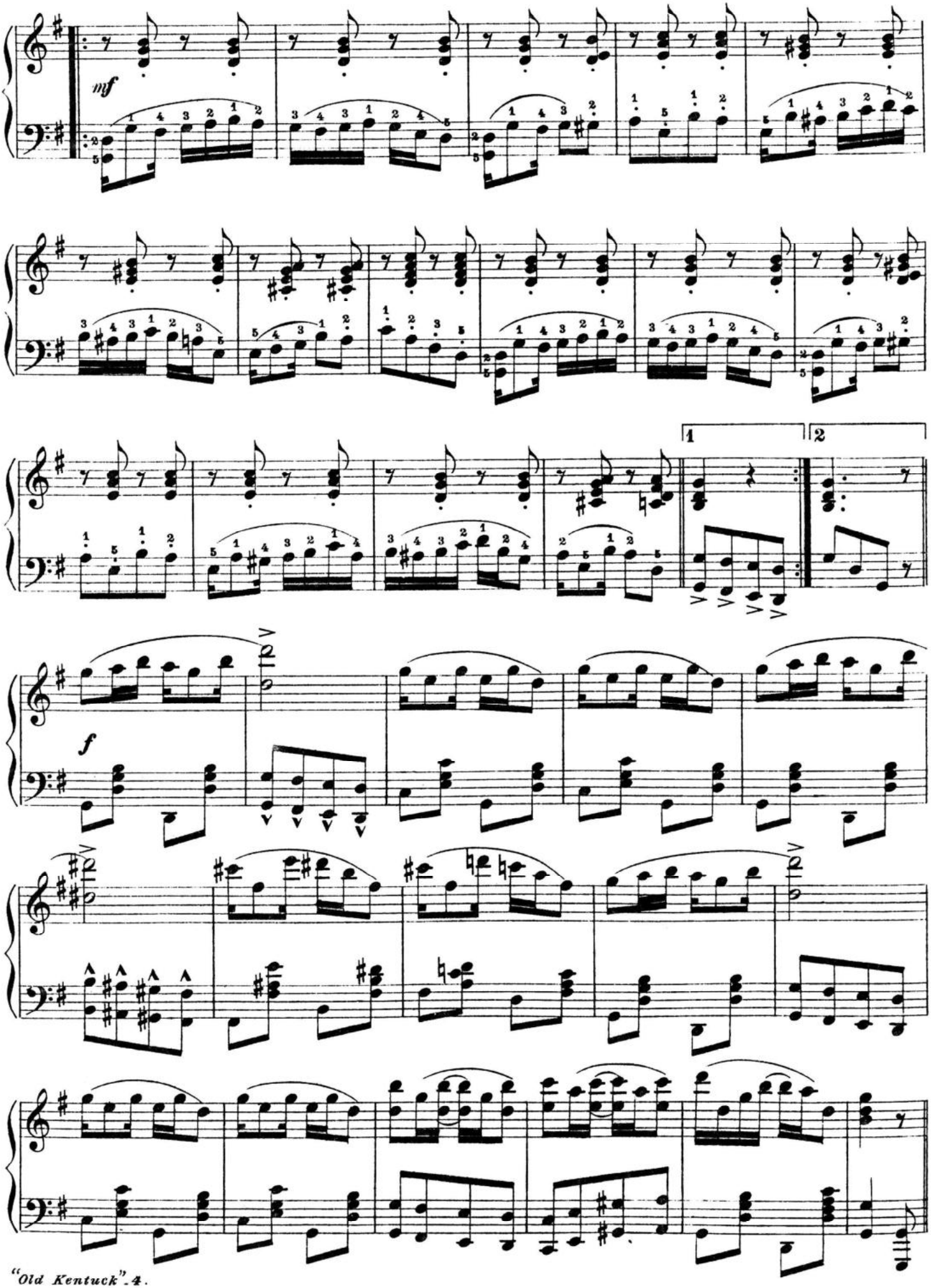
mf
1
2
f

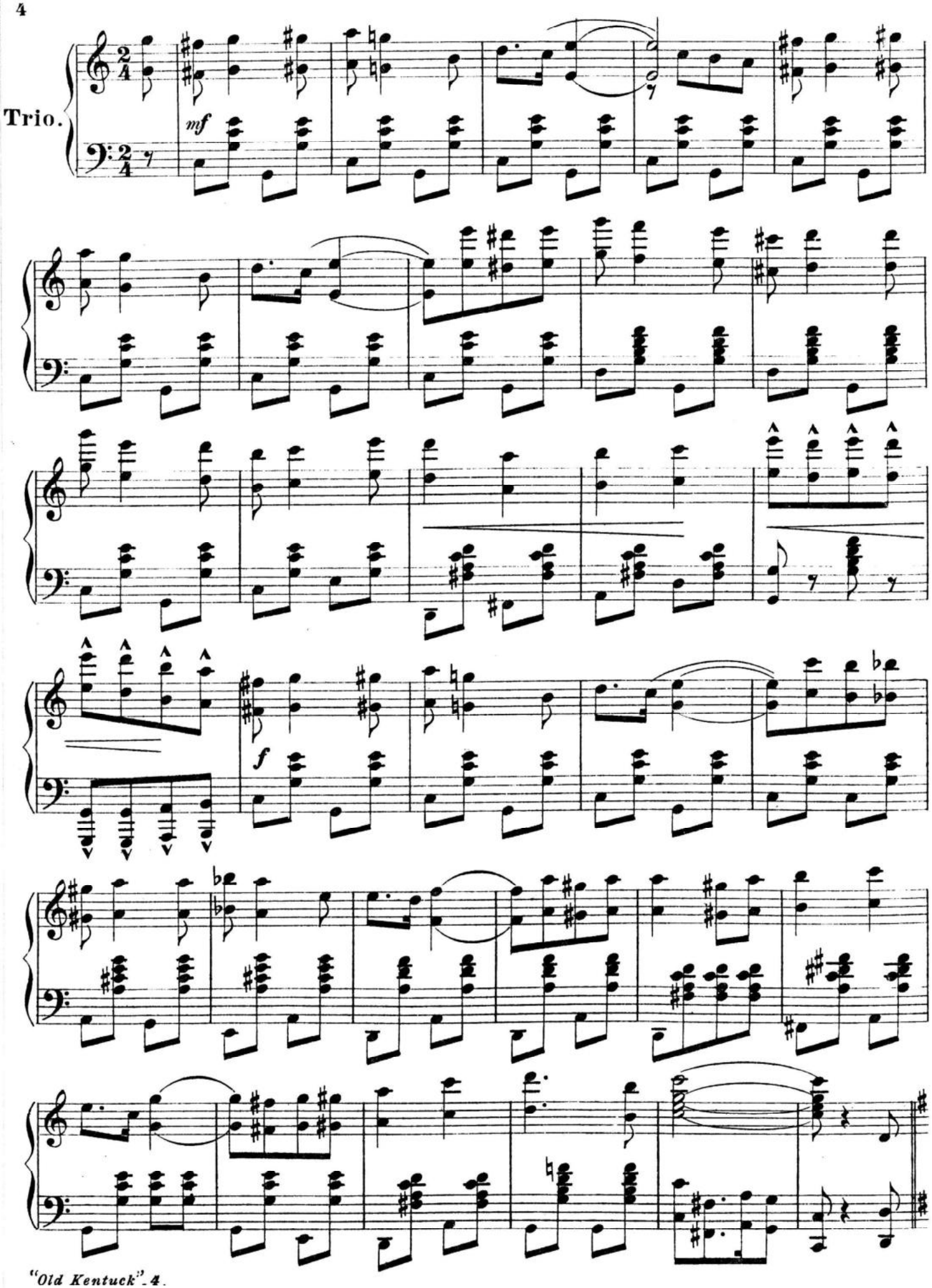
Trio.
mf
f

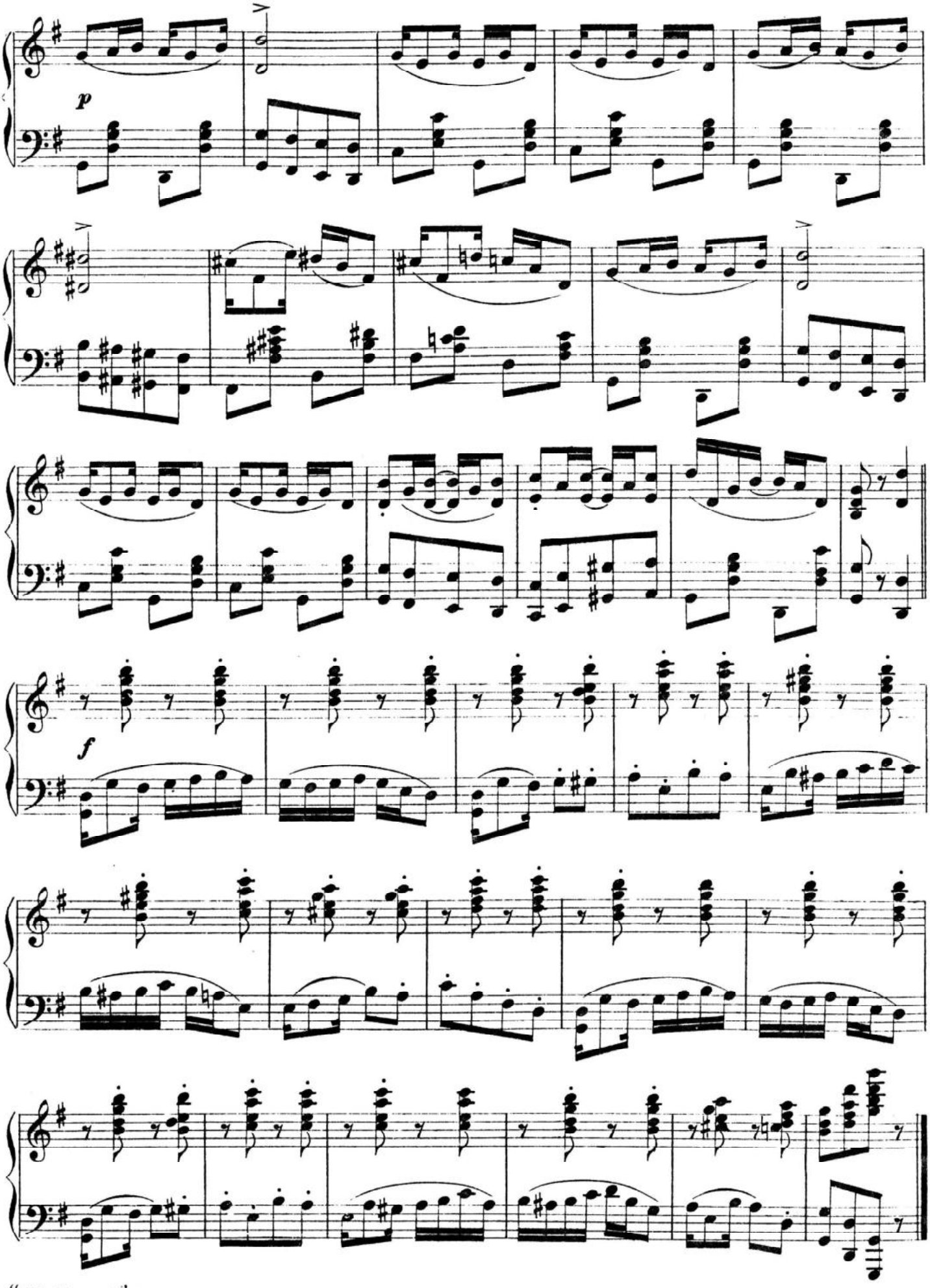
p
f