DEDICATED TO THE TERCENTENARY

THE OFFICIAL CHORUS

CHAMPLAIN

1609–1909

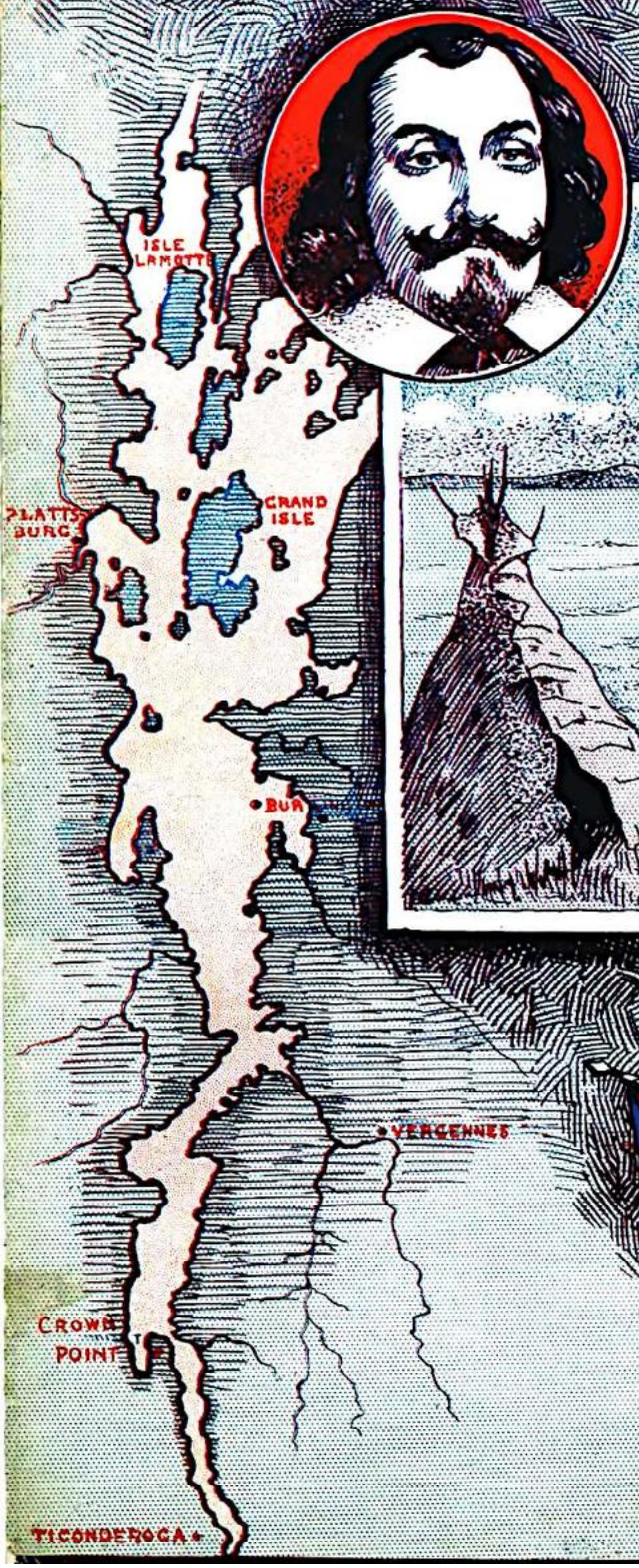

WORDS WRITTEN BY JOHN W. KELLETTE

MUSIC COMPOSED BY GEORGE L. HASSELTINE

5

EUPHONIC MUSIC COMPANY

RUTLAND - VERMONT

CHAMPLAIN

JOHN W. KELLETTE — *Composers of ROSEBUD* — GEO. L. HASSELTINE

Tempo di Marcia

ff

p

From hist - ry's page we know three hun - dred years a - go Cham - plain and his gal - lant crew, dis - cov - ered thee O Lake, thine ech - oes did a - wake with cheers for France and Hen - ry too; As

Un - der - neath thy peace - ful breast, Royal Sav - age sank to rest, A mem - 'ry of bat - tles told; In fan - cy yet we hear, a - cross the wa - ters clear, Mc - Donough's guns now still and cold. His

Copyright, 1909, by John W. Kellette, Rutland, Vt.
All rights reserved

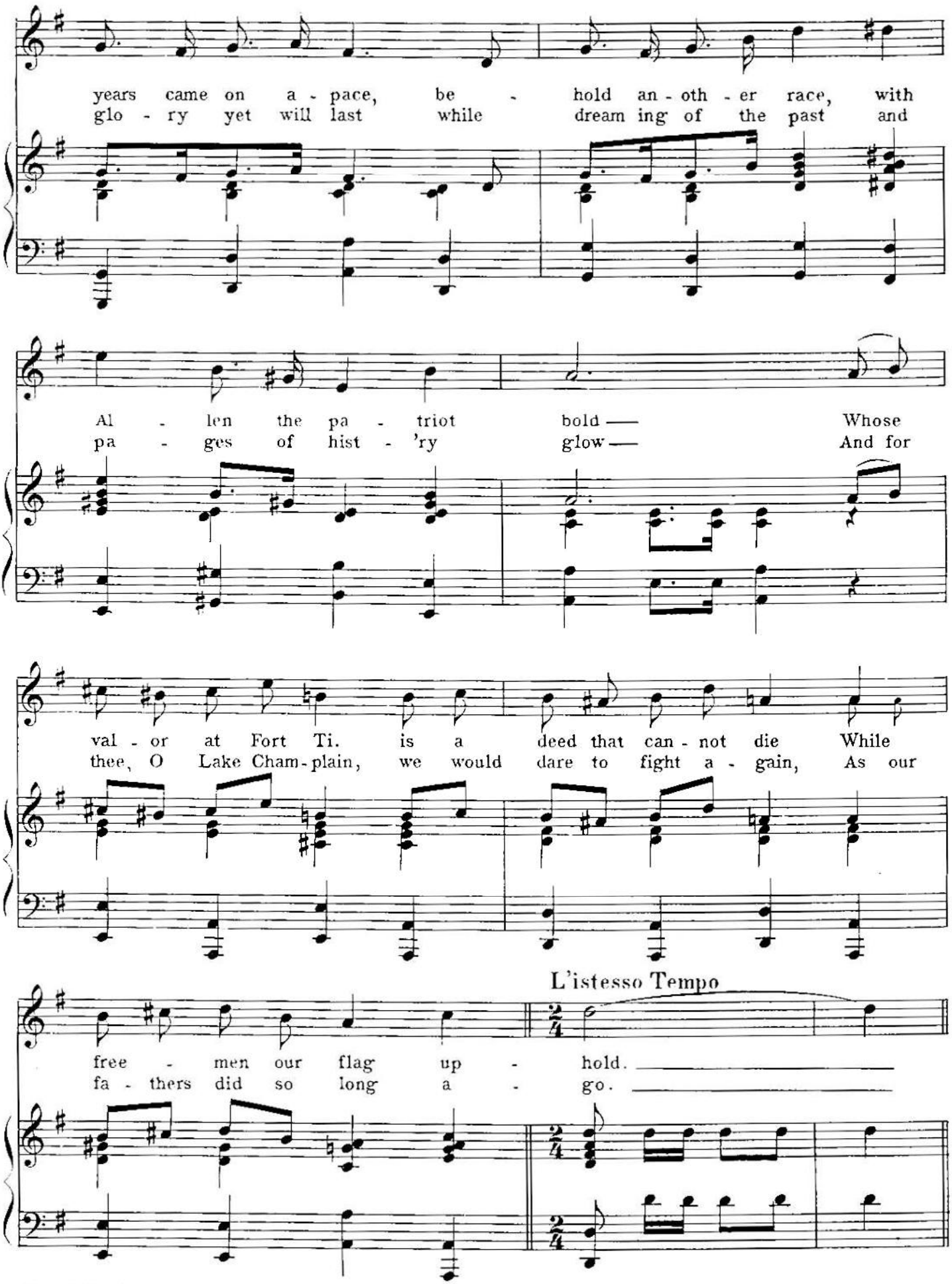
years came on a - pace, be - hold an - oth - er race, with
glo - ry yet will last while dream ing of the past and
Al - len the pa - triot bold — Whose
pa - ges of hist - 'ry glow — And for
val - or at Fort Ti. is a deed that can - not die While
thee, O Lake Cham - plain, we would dare to fight a - gain, As our
L'istesso Tempo
free - men our flag up - hold.
fa - thers did so long a - go.

CHORUS

You're the mir - ror of my dreams Cham - plain, Where the

mel - low moonlight beams, Cham - plain, From thy

dim his - tor - ic shore, faint - ly comes the bat - tle's roar, Hist - 'ry

lives in thee once more, Cham - plain; Fight - ing

p — f

days for-ev-er done, Cham - plain; Si-lent every ready gun, Cham-

plain; On thy bosom foreign mast, Battle shadow ne'er shall cast, We'll de-

fend thee to the last, Cham - plain, Cham - plain, We'll de - fend thee to the

fz *fz*

1 2

last, Cham - plain. You're the plain.

ff *ffz*

J. Worley Co., Boston, Mass.