

I'M LONELY

Song

by
JOSEPH SANTLEY

5

JEROME H. REMICK & CO. New York · Detroit

SHARPER

Sweetheart Days

SONG

By the Writers of Dreaming.

WORDS BY
L.W. HEISER

MUSIC BY
J. ANTON DAILEY

Price 50 cents.

JEROME H. REMICK & CO.
NEW YORK — DETROIT.

Ask Your Dealer for JEROME H. REMICK & CO'S Latest Publications. GET THE HABIT!

NEW SONGS

That Will Please

There Never was a Gal Like You. Rustic Ballad.
Sweetheart Days. Ballad.
Sahara. Novelty.
I'm Afraid to Come Home in the Dark. Novelty.
Rebecca. Yiddish Love Song.
Has Anybody Seen My Husband? Comic.
Hang Out the Front Door Key. Novelty Song.
My Gal Irene. Rube Song.
Capt. Willie Brown. Comic March Song.
Musette (song).
Lotus San. Japanese Novelty.
Rain-in-the-Face. Indian Comic.
I Want a Gibson Man. Novelty.
Irish Fluffy Ruffles. Novelty.
'Neath the Old Cherry Tree, Sweet Marie. Ballad.
In the Land of the Buffalo. Cowboy Song.
Pride of the Prairie. Western Song.
I'll Teach You How. Novelty Song.
If Somebody Loved Me. Novelty Song.
Stingy Moon. Serenade.
Dat Friend of Mine. Coon Song.
Come, Put Your Arms Around Me. Novelty.
Ain't You Glad You Found Me? Novelty.
Silent Wooing. Madrigale.
When the Mocking Birds Are Singing in the Wildwood. Ballad.
Best I Get Is Much Obligated to You. Coon Song.
The Girl Who Threw Me Down. Waltz Song.
Everybody Likes the Girl I Like. Novelty.
And He Blames My Dreamy Eyes. Novelty.
O'Brien Has No Place to Go. Irish Waltz Song.
I Couldn't Make a Hit with Molly. Novelty.
Dreaming. Serenade.
Wonder If It's You. Song.
I'd Rather Two-Step than Waltz, Bill. Novelty.
San Antonio. Cowboy Song.
Little House that Love Built. Dainty Novelty.
Gretchen. German Characteristic.

SWEETHEART DAYS.

BALLAD.

By the writers of "Dreaming"

Words by L.W. HEISER.

Music by J. ANTON DAILEY.

CHORUS. With feeling.

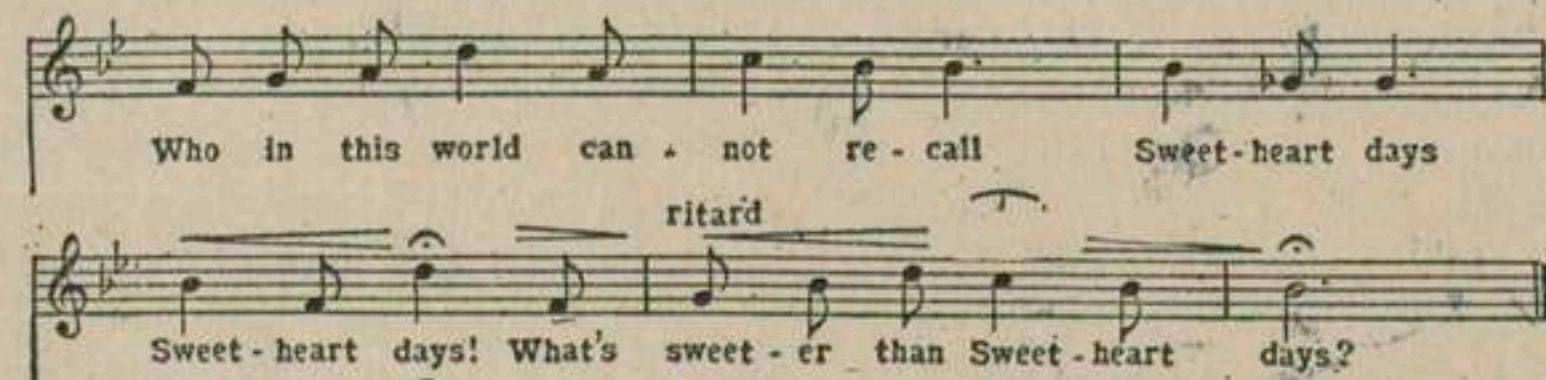
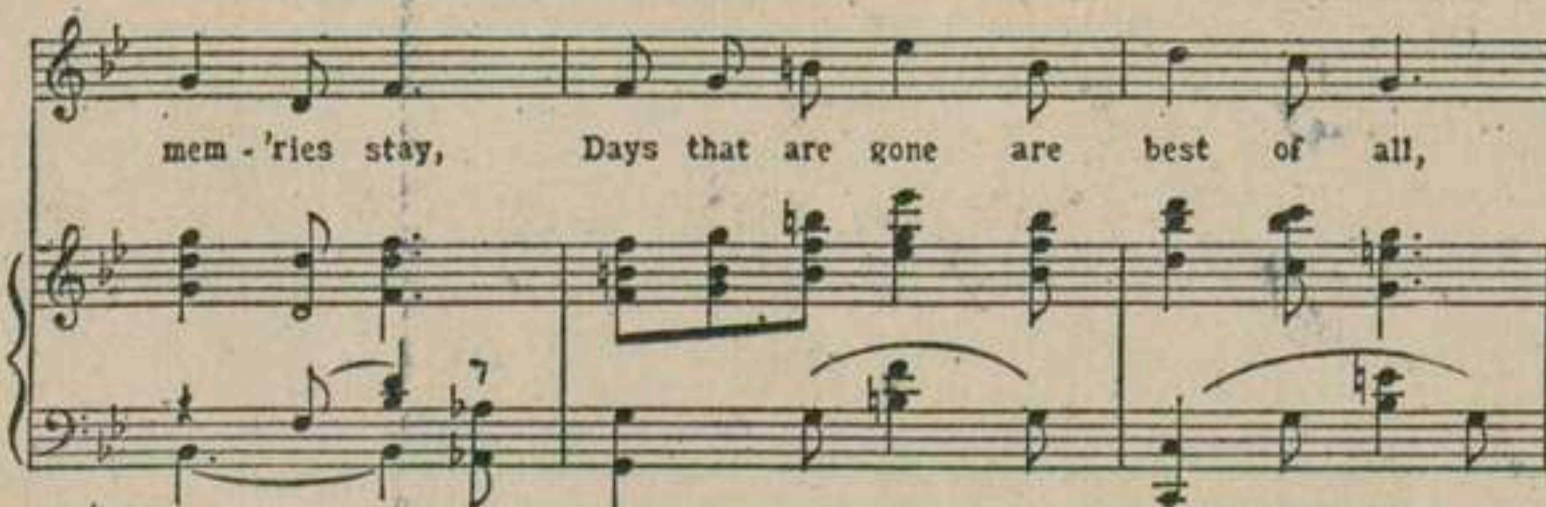
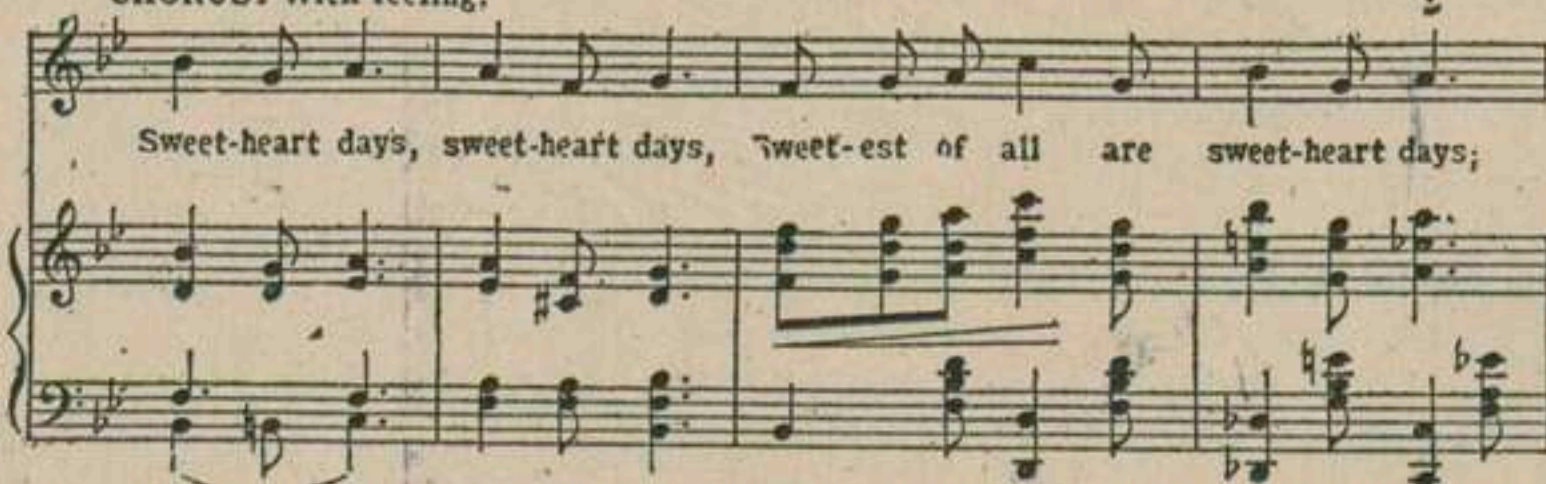

Copyright MCMVII by JEROME H. REMICK & Co.
Proprietors of
Detroit - The Whitney Warner Pub. Co. - New York.
Entered according to act of the Parliament of Canada in the year MCMVII
by Jerome H. Remick & Co., in the Department of Agriculture.
Propiedad para la Republica Mexicana de Jerome H. Remick & Co., Detroit y New York depositada conforme a la ley.

New Marches, Waltzes, Intermezzos, Two-steps, Etc.

Ivanhoe. Intermezzo.
Prince Charming. Two-step.
Vinita. Indian Intermezzo.
Tuxedo. Intermezzo.
Silver & Gold. Waltz.
Summer Time Waltzes.
Ma Belle Waltzes.
Merry Widow Waltz.
Musette. Intermezzo.
Lovelight Waltzes.
Dill Pickles. Rag.
Le Kie-King. Parisian Novelette.
Tri-Color March.
Topeka. Two-step Intermezzo.
Bombay. Hindoo Novelty.
Valse Rejane.
Enchantress Waltzes.
Bogie Man. Novelty.
Innocence. Waltz lente.
Uncle Hiram's Intermezzo.
Whispered Thought. Two-step Intermezzo.
Dark Eyes. Mexican Intermezzo.
Hoosier Rag.
Yankee Dude. March Two-step.
Sneaky Pete. Slow Drag.
Last Kiss Waltzes.
Orchids. Intermezzo.
Paddy Whack. Characteristic March Two-step.
Carbarlic Acid. Rag.
Dixie Blossoms. Two-step.
Louisiana.
Hip, Hip, Hooray.
Stingy Moon. Intermezzo.
Fascination. Intermezzo.
Happy Heine. March Two-step.
Iola. Indian Intermezzo.
Lady Fingers. Novelty.
Autumn. Idyl.
Melody at Twilight. Two-step.
Melonie.
Black Cat. Two-step Rag.
Chicken Chowder. Rag-time Two-step.
Dance of the Demons.

Write for Illustrated Catalogue

JEROME H. REMICK & CO, NEW YORK.
PROPRIETORS OF
The WHITNEY-WARNER PUB. CO. Detroit, MICH.

Ask Your Dealer

Respectfully Dedicated To Miss VIVIAN PRESCOTT.

I'm Lonely

Words and Music by
JOSEPH SANTLEY

Moderato.

Copyright MCMVIII by JEROME H. REMICK & Co.

Successors to The Whitney Warner Pub. Co., Detroit-New York.

Copyright, Canada, MCMVIII by Jerome H. Remick & Co.

Propiedad para la Republica Mexicana de Jerome H. Remick & Co., Detroit, y. New York, Depositada conforme a la ley.

don't know why dear, May be it's for love of you
al - most break - ing Won't you love me as of yore

Feel quite lone - ly dear, want you on - ly
I'll be true dear, Love but you, dear

No one else for me will do. I'm
Hap - py we can be I'm sure.

CHORUS.

lone - ly, lone - ly, That is all that's wrong with

me, I'm lone - ly, lone - ly, Just as blue as I can

be, If you would on - ly, on - ly, say that you still love me

The second system of the musical score. The vocal line continues with the lyrics: "be, If you would on - ly, on - ly, say that you still love me". The piano accompaniment maintains the same rhythmic pattern.

too, Then I'd be hap - py Won't you

The third system of the musical score. The vocal line continues with the lyrics: "too, Then I'd be hap - py Won't you". The piano accompaniment continues with the same rhythmic pattern.

make up dear with me, please do. I'm do.

The fourth system of the musical score. The vocal line continues with the lyrics: "make up dear with me, please do. I'm do.". The piano accompaniment includes a first ending (marked '1') and a second ending (marked '2'). The first ending leads back to the beginning of the system, and the second ending leads to the final chord. The lyrics are: "make up dear with me, please do. I'm do.".

Ask Your Dealer for **JEROME H. REMICK & CO'S** Latest Publications. **GET THE HABIT!**

NEW SONGS

That Will Please

Rainbow. New Indian Song. Best since "Hiawatha".
Are You Sincere? Waltz Song.
It Looks Like a Big Night To-night. Novelty Song.
Don't Forget to Drop a Line to Mother. Ballad.
Mandy Lane. Novelty Coon Song.
There's Nothing in the World Like Love. Love Ballad.
Don't Go Away. Coon Song.
Annie Annheuser. Novelty German Song.
There's No Moon Like a Honeymoon. Love Song.
On the Banks of the Old Mill Stream. Rural Ballad.
Holy Light. Sacred Song, by DeKoven.
The Forest King. Bass Solo.
Always Keep the Money in the Family. Novelty Song.
There Never Was a Gal Like You. Rustic Ballad.
Pride of the Prairie. Western Song.
My Gal Irene. Rube Song.
Hang Out the Front Door Key. Novelty Song.
Road to Yesterday. Love Ballad.
Capt. Willie Brown. Comic March Song.
Sahara. Novelty.
There Comes a Night. Topical Song.
Garden of Dreams. High-class Ballad.
Sweetheart Days. Ballad.
I'm Afraid to Come Home in the Dark. Novelty.
Rebecca. Yiddish Love Song.
Has Anybody Seen My Husband? Comic.
Musette. Song.
Rain-in-the-Face. Indian Comic.
'Neath the Old Cherry Tree Sweet Marie. Ballad.
Best I Get is Much Obligated to You. Coon Song.
The Girl Who Threw Me Down. Waltz Song.
O'Brien Has No Place to Go. Irish Waltz Song.
Dreaming. Serenade.
I'd Rather Two-Step than Waltz, Bill. Novelty.
San Antonio. Cowboy Song.
Little House that Love Built. Dainty Novelty.
Gretchen. German Characteristic.

RAINBOW

Words by
ALFRED BRYAN

Music by
PERCY WENRICH

REFRAIN.

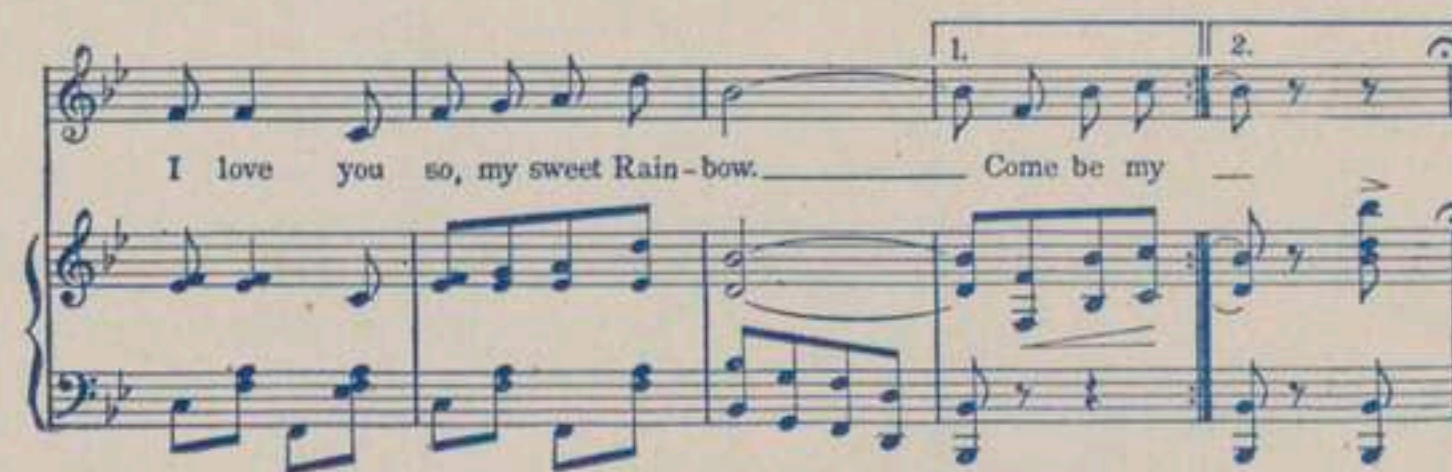
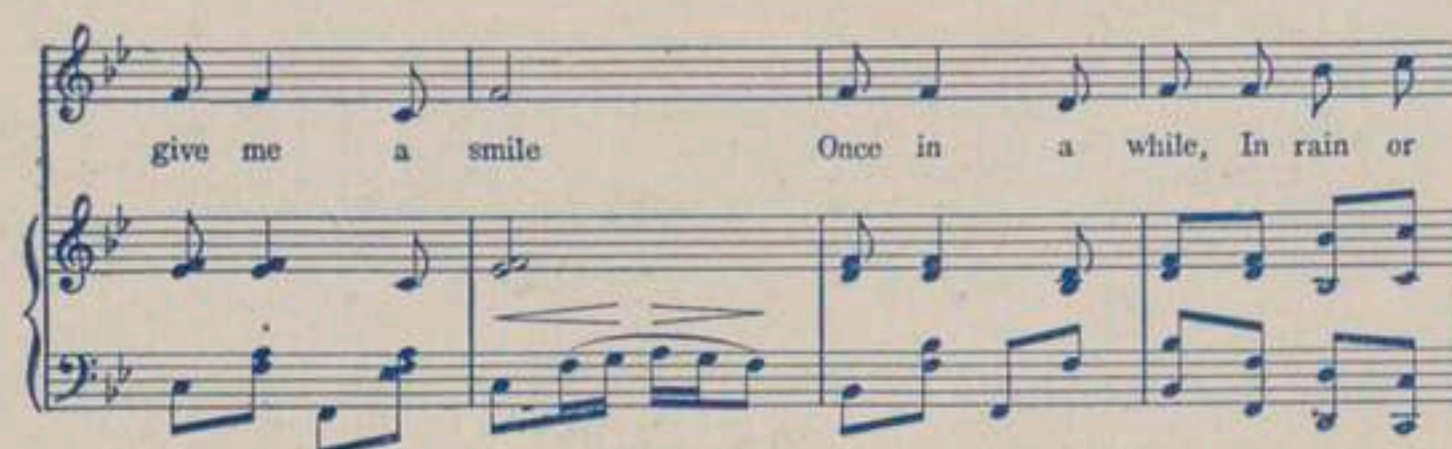
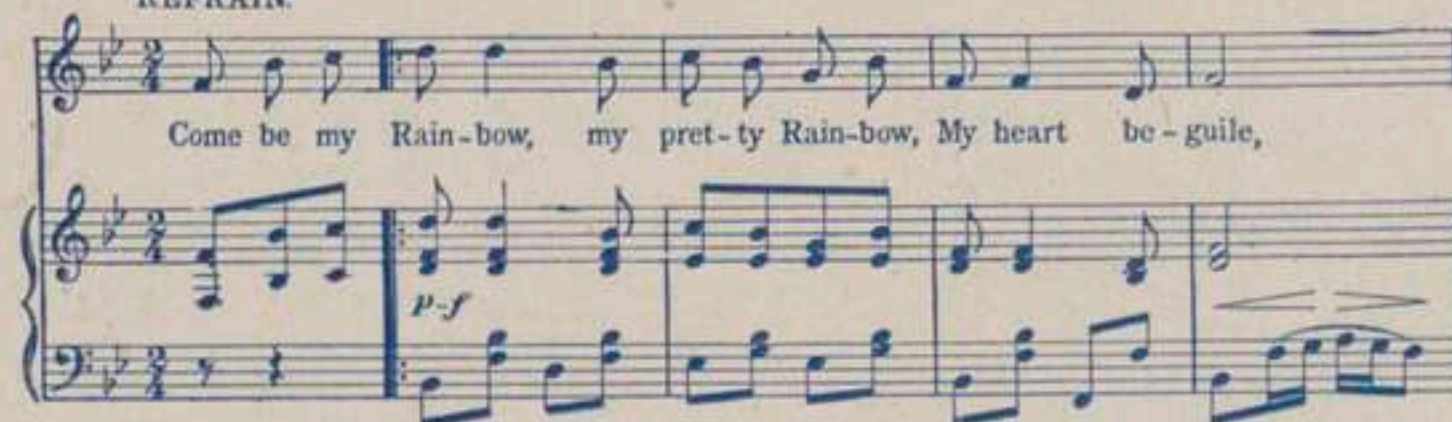

Copyright MCMVIII by JEROME H. REMICK & Co.
(Successors to The Whitney Warner Pub. Co., Detroit-New York.
Copyright, Canada, MCMVIII by Jerome H. Remick & Co.

New Marches, Waltzes, Intermezzos, Two-Steps, Etc.

Rainbow. Intermezzo.
Black and White Rag.
New Barn Dance. By H. B. Belcher.
Pig Tails. Chinese-American March.
Rose Leaves. Intermezzo.
Shovel Fish. Rag.
Sweet Violets. Intermezzo.
Lucky Jim. Two-step.
Valse à la Gamme.
American Dancers. Buck and Wing.
Leap Frog. Rag.
Morning Waltzes.
Ivanhoe. Intermezzo.
Prince Charming. Two-step.
Vinita. Indian Intermezzo.
Tuxedo. Intermezzo.
Silver & Gold. Waltz.
Summer Time Waltzes.
Ma Belle Waltzes.
Merry Widow Waltz.
Musette. Intermezzo.
Lovelight Waltzes.
Dill Pickles. Rag.
Le Kie-King. Parisian Novelette.
Tri-color March.
Topeka. Two-Step Intermezzo.
Bombay. Hindoo Novelty.
Enchantress Waltzes.
Uncle Hiram's Intermezzo.
Whispered Thought. Two-step Intermezzo.
Hoosier Rag.
Sneaky Pete. Slow Rag.
Last Kiss Waltzes.
Carborlic Acid. Rag.
Dixie Blossoms. Two-Step.
Stingy Moon. Intermezzo.
Fascination. Intermezzo.
Happy Heine. March Two-Step.
Lady Fingers. Novelty.
Melody at Twilight. Two-step.
Black Cat. Two-step Rag.
Chicken Chowder. Rag-time Two-step.
Dance of the Demons.

Write for Illustrated Catalogue

JEROME H. REMICK & CO, NEW YORK.
PROPRIETORS OF
The WHITNEY-WARNER PUB. CO. Detroit, MICH.

Ask Your Dealer