OPERATIC EDITION

MOTHER ME, TENNESSEE

SONG
with Ukulele Arrangement

Lyric by
Bud De Sylva
Music by
Phil Charig

"EDDIE CHESTER"

6

JEROME H. REMICK & CO.
NEW YORK DETROIT

MADE IN U.S.A.

MOTHER ME, TENNESSEE

SONG

Ukulele in D

Tune Uke thus G C E A
(C Tuning)

when played with piano. (Tenor Banjo, Mandola, Guitar etc. play chords marked over diagrams.)

Lyric by
BUD De SYLVA

Music by
PHIL CHARIG

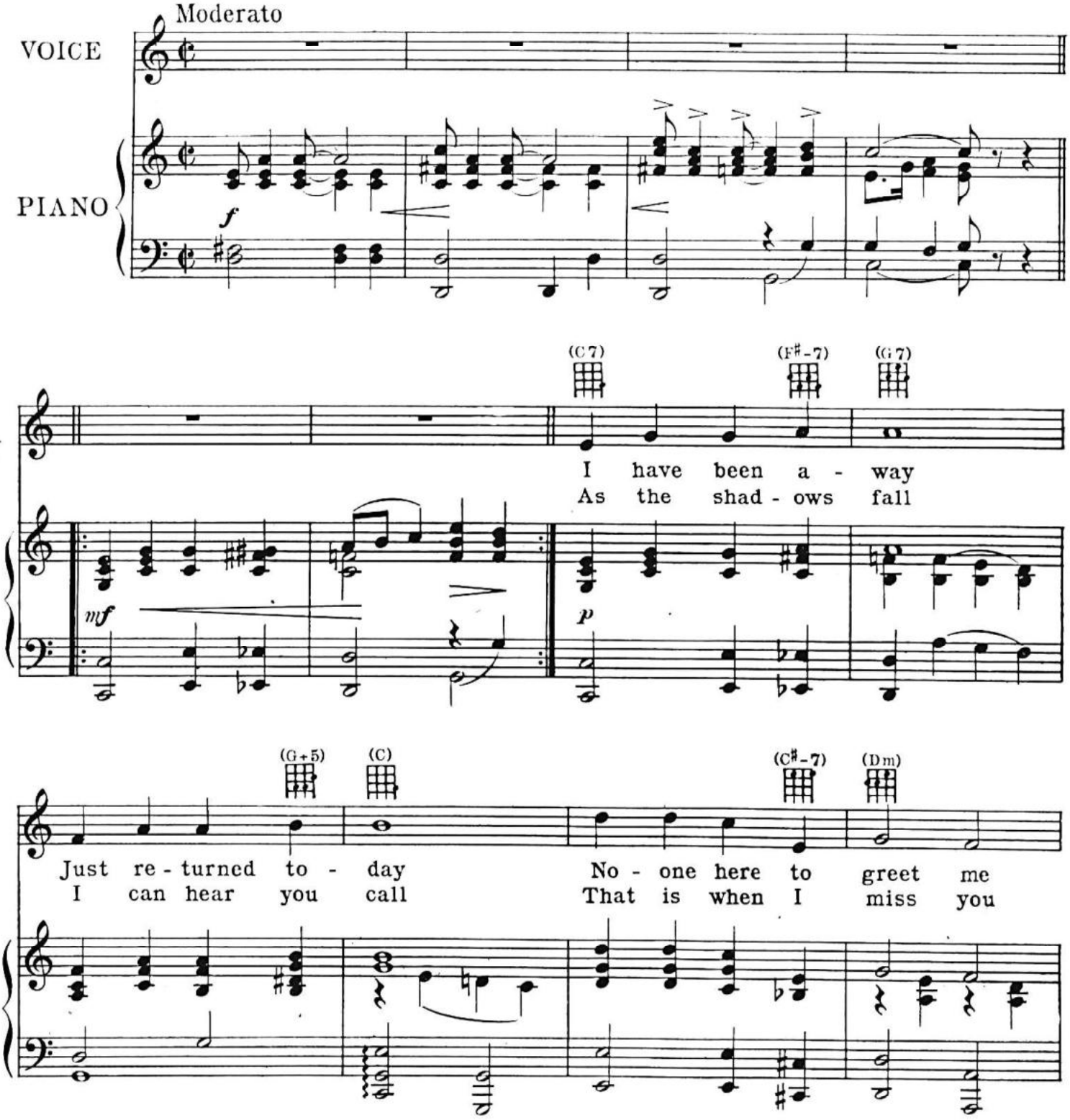

Copyright MCMXXV by JEROME H. REMICK & CO., New York & Detroit
Propiedad para la Republica Mexicana de Jerome H. Remick & Co., New York & Detroit. Depositada conforme a la ley

MADE IN U.S.A.

ALL RIGHTS RESERVED
INCLUDING PUBLIC PERFORMANCE FOR PROFIT

International Copyright Secured

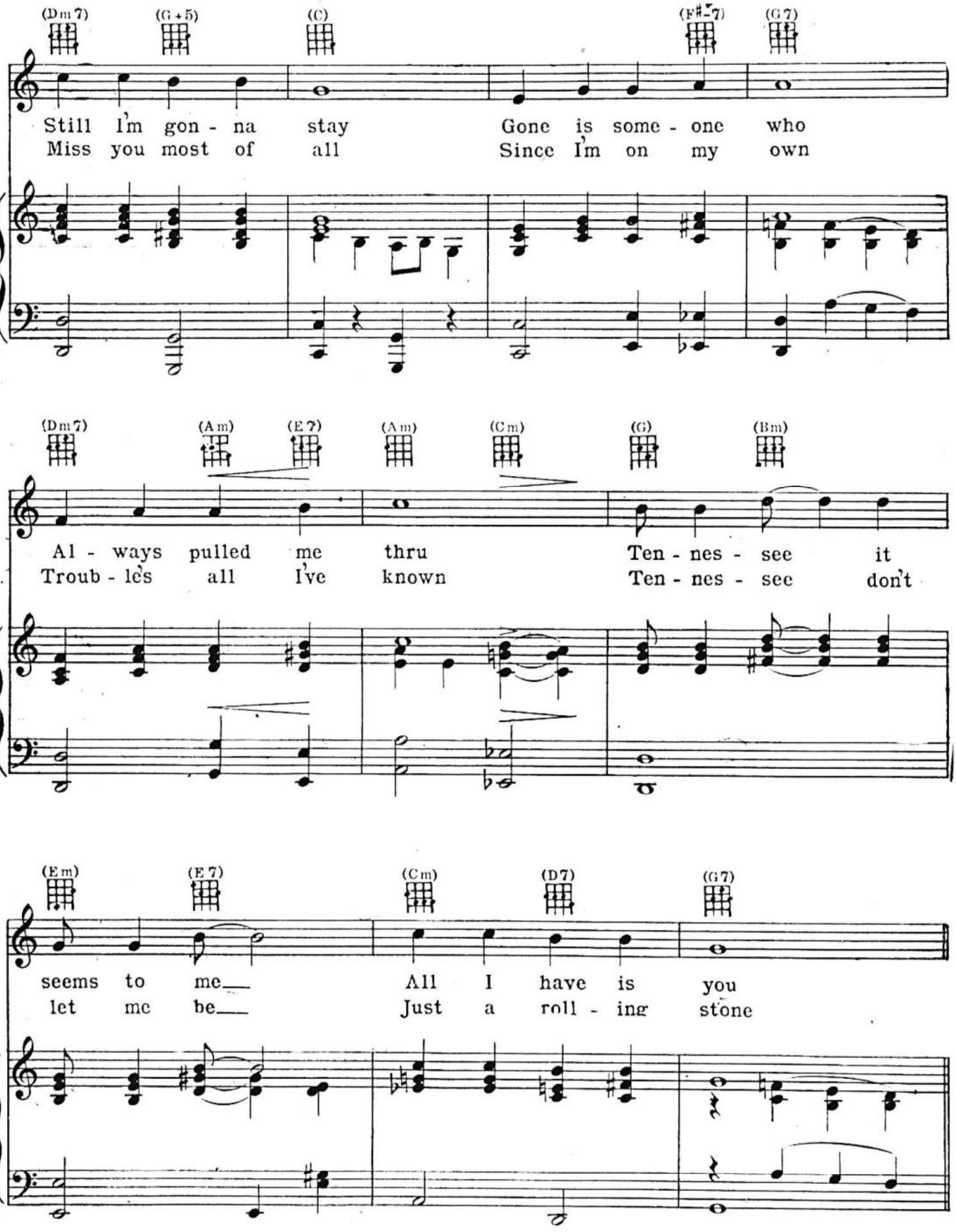
(Dm7) (G+5) (C) (F#-7) (G7)
Still I'm gon - na stay
Miss you most of all
Gone is some - one who
Since I'm on my own
(Dm7) (Am) (E7) (Am) (Cm) (G) (Bm)
Al - ways pulled me thru
Troub - les all I've known
Ten - nes - see it
Ten - nes - see don't
(Em) (E7) (Cm) (D7) (G7)
seems to me
let me be
All I have is you
Just a roll - ing stone

CHORUS

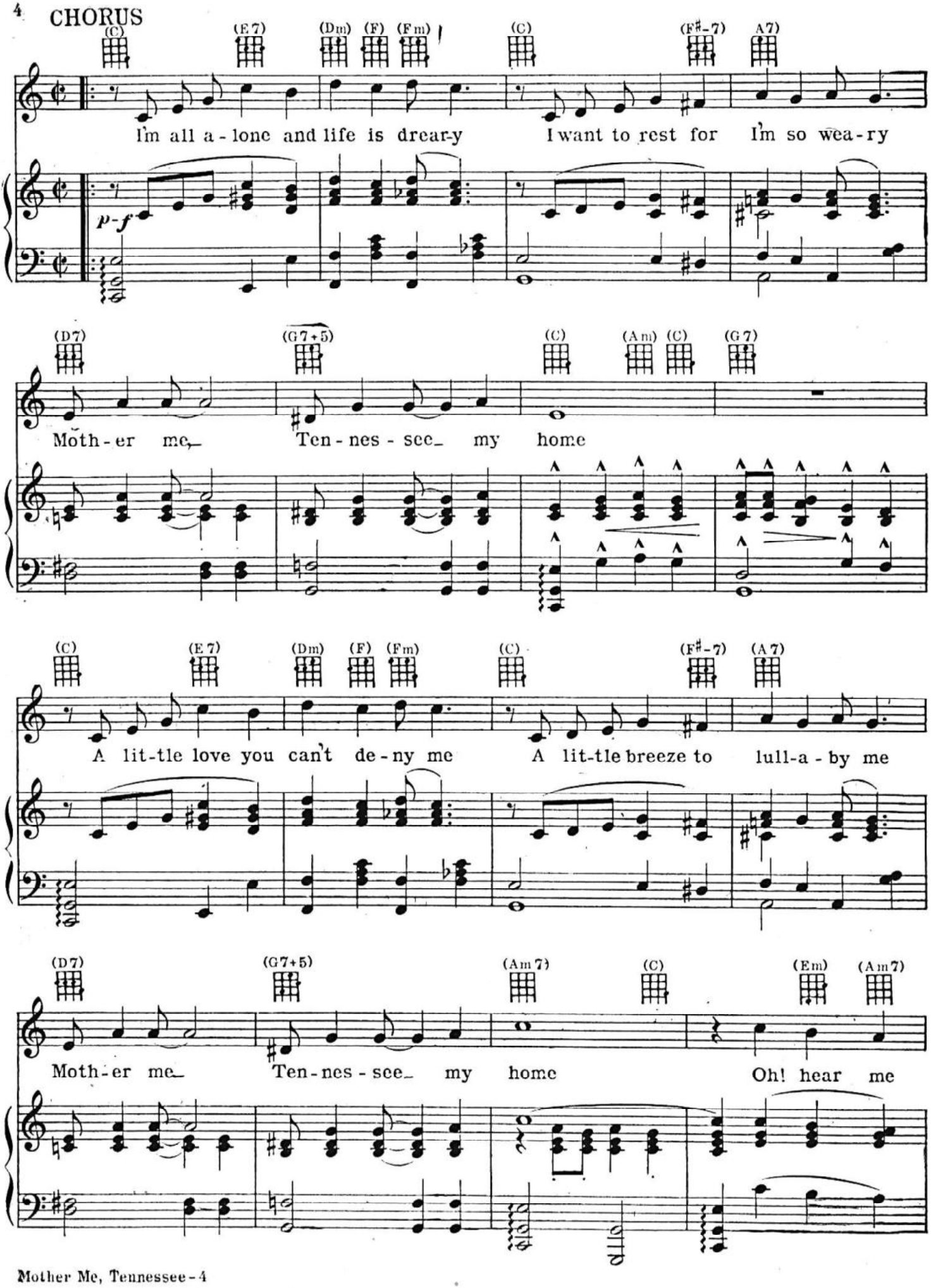
(C) (E7) (Dm) (F) (Fm) (C) (F♯-7) A7)
I'm all a-lone and life is drear-y I want to rest for I'm so wea-ry
p-f
(D7) (G7+5) (C) (Am) (C) (G7)
Moth-er me, Ten-nes-see my home
(C) (E7) (Dm) (F) (Fm) (C) (F♯-7) (A7)
A lit-tle love you can't de-ny me A lit-tle breeze to lull-a-by me
(D7) (G7+5) (Am7) (C) (Em) (Am7)
Moth-er me Ten-nes-see my home Oh! hear me

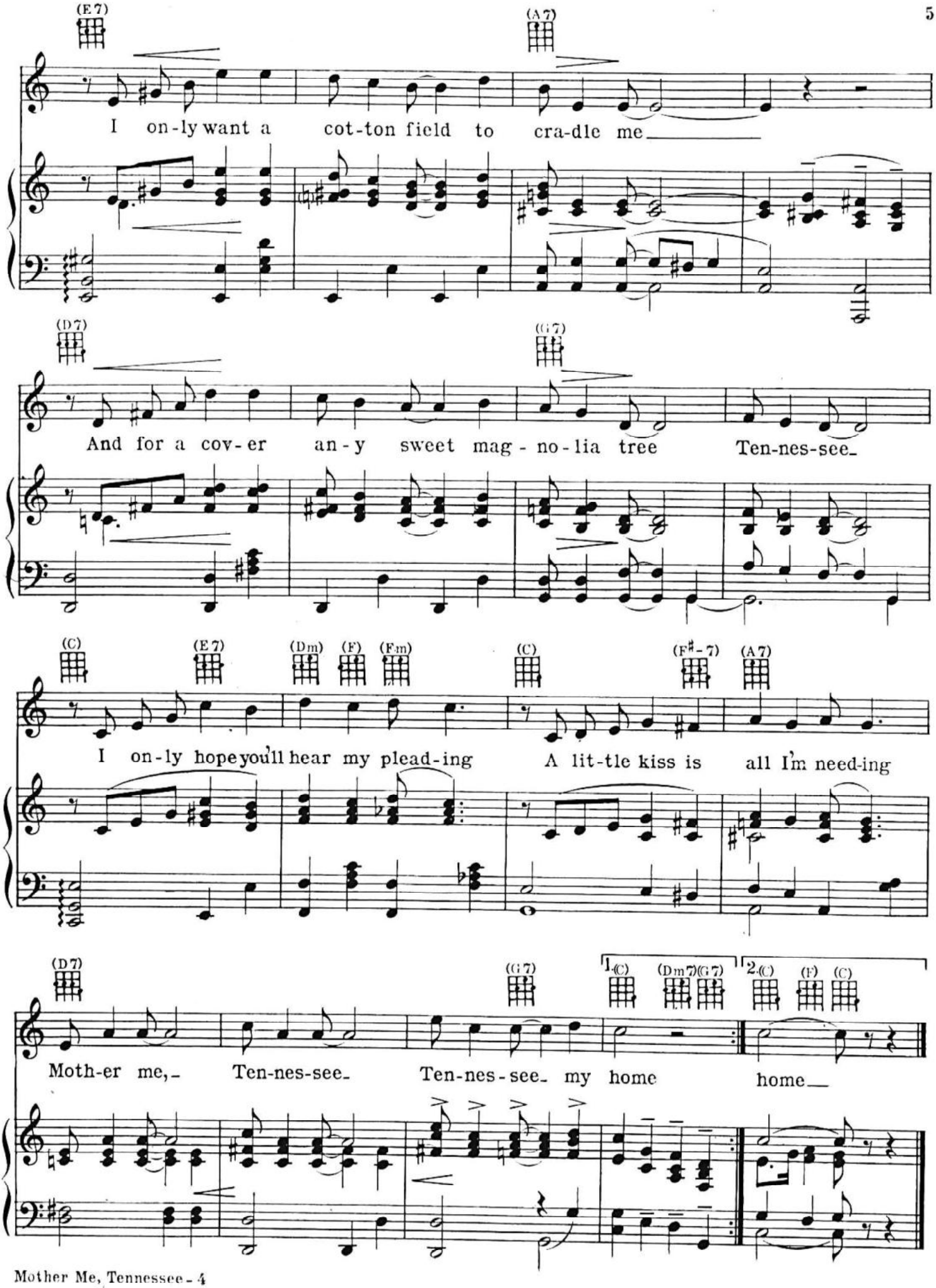
(E7)
(A7)
I on-ly want a cot-ton field to cra-dle me
(D7)
(G7)
And for a cov-er an-y sweet mag-no-lia tree Ten-nes-see
(C)
(E7)
(Dm)
(F)
(Fm)
(C)
(F♯-7)
(A7)
I on-ly hope you'll hear my plead-ing A lit-tle kiss is all I'm need-ing
(D7)
(G7)
1.(C)
(Dm7)(G7)
2.(C)
(F)
(C)
Moth-er me, Ten-nes-see Ten-nes-see my home home