ON THE FIRING LINE

MARCH TWO-STEP

By
Louis L. Comstock.

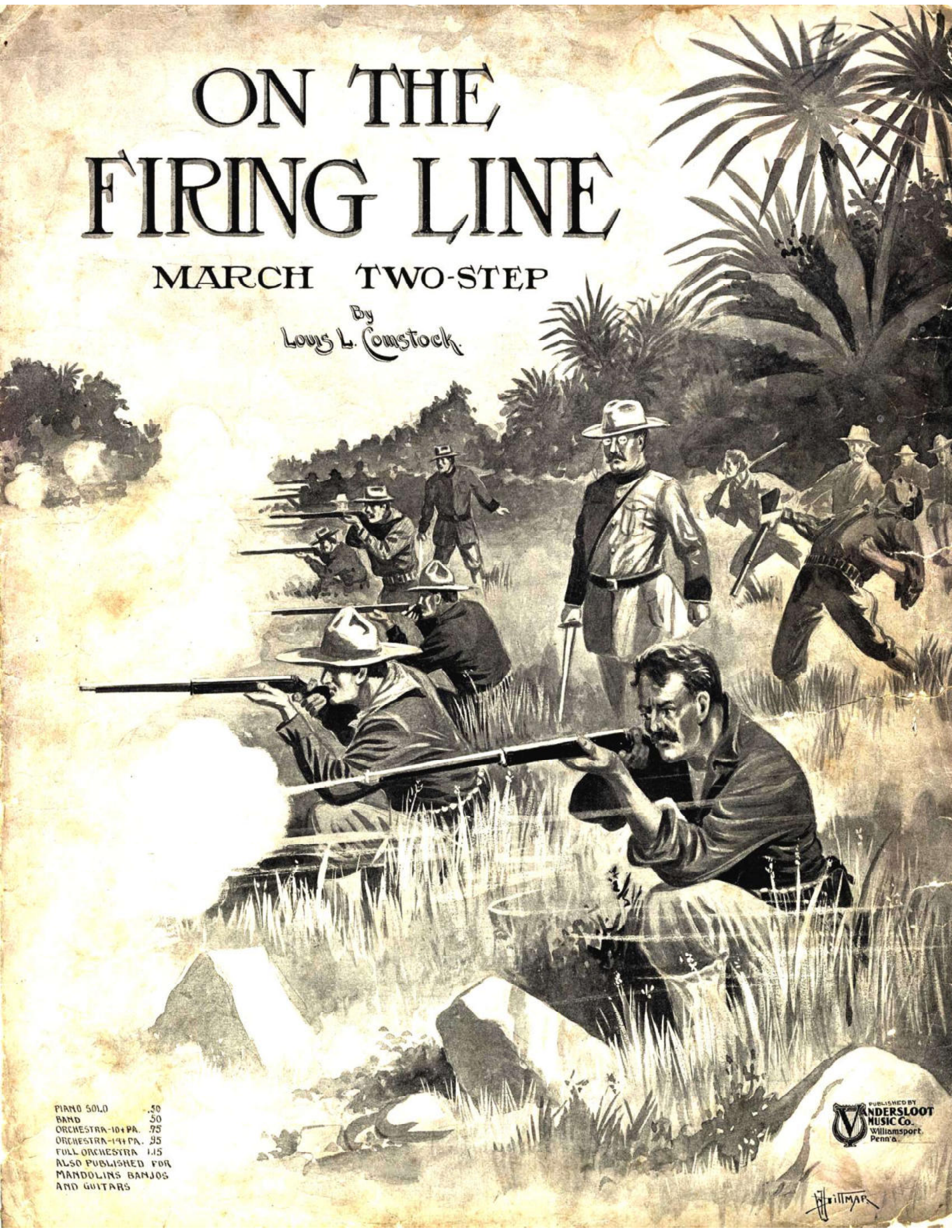

PIANO SOLO .50
BAND .50
ORCHESTRA-10+PA. .75
ORCHESTRA-14+PA. .95
FULL ORCHESTRA 1.15
ALSO PUBLISHED FOR
MANDOLINS BANJOS
AND GUITARS

PUBLISHED BY
VANDERSLOOT
MUSIC Co.
Williamsport,
Penn'a.

On The Firing Line.

MARCH TWO-STEP.

by LOUIS L. COMSTOCK.

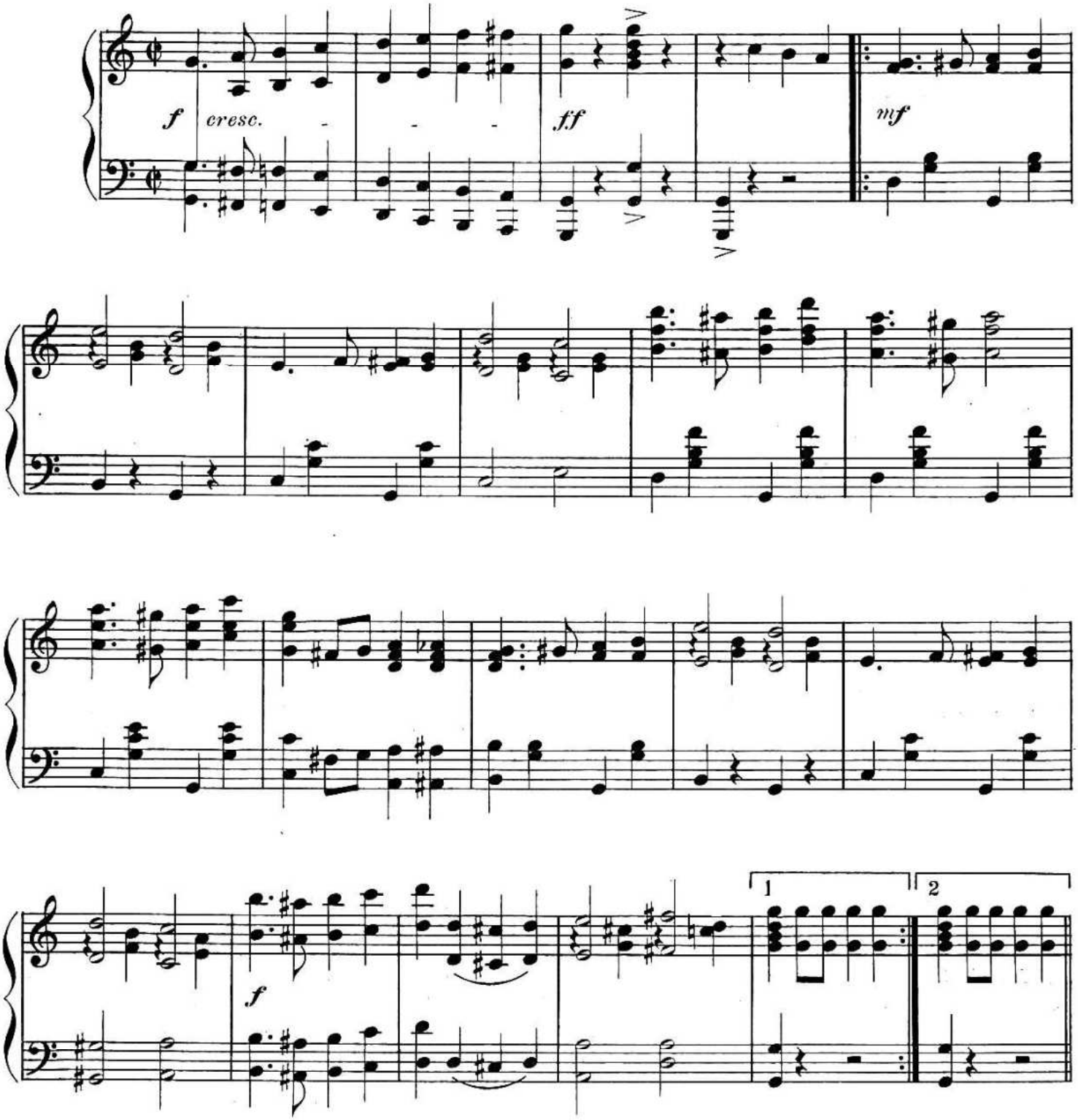

Copyright MCMVI by Vandersloot Music Pub. Co. Williamsport, Pa.
Entered according to the Act of Parliament of Canada in the year MCMVI by Vandersloot Music Pub. Co. at the Department of Agriculture.
Williamsport, Pa. Chicago. Toronto. New York.

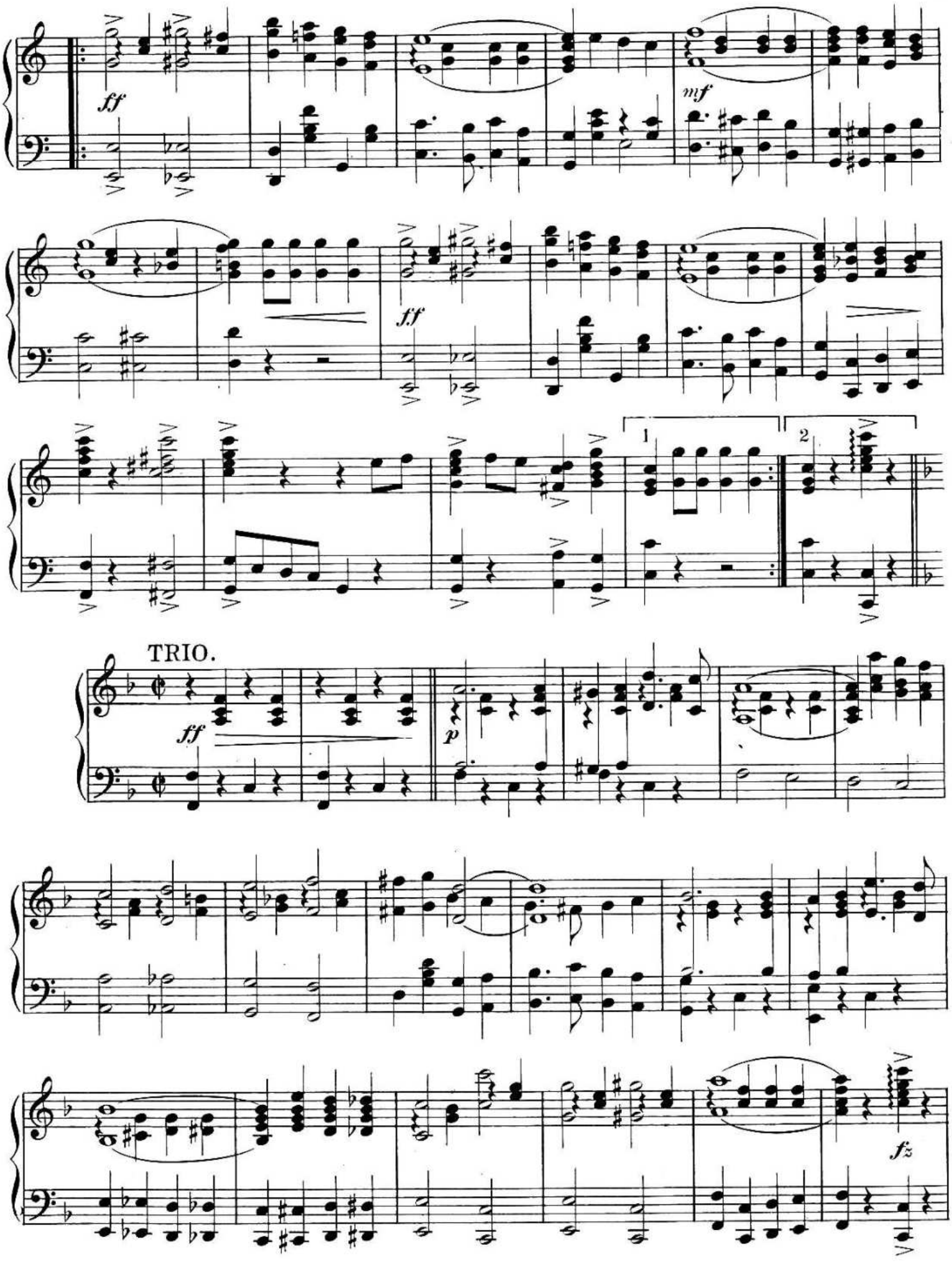
ff
mf
ff
1
2
TRIO.
ff
p
fz

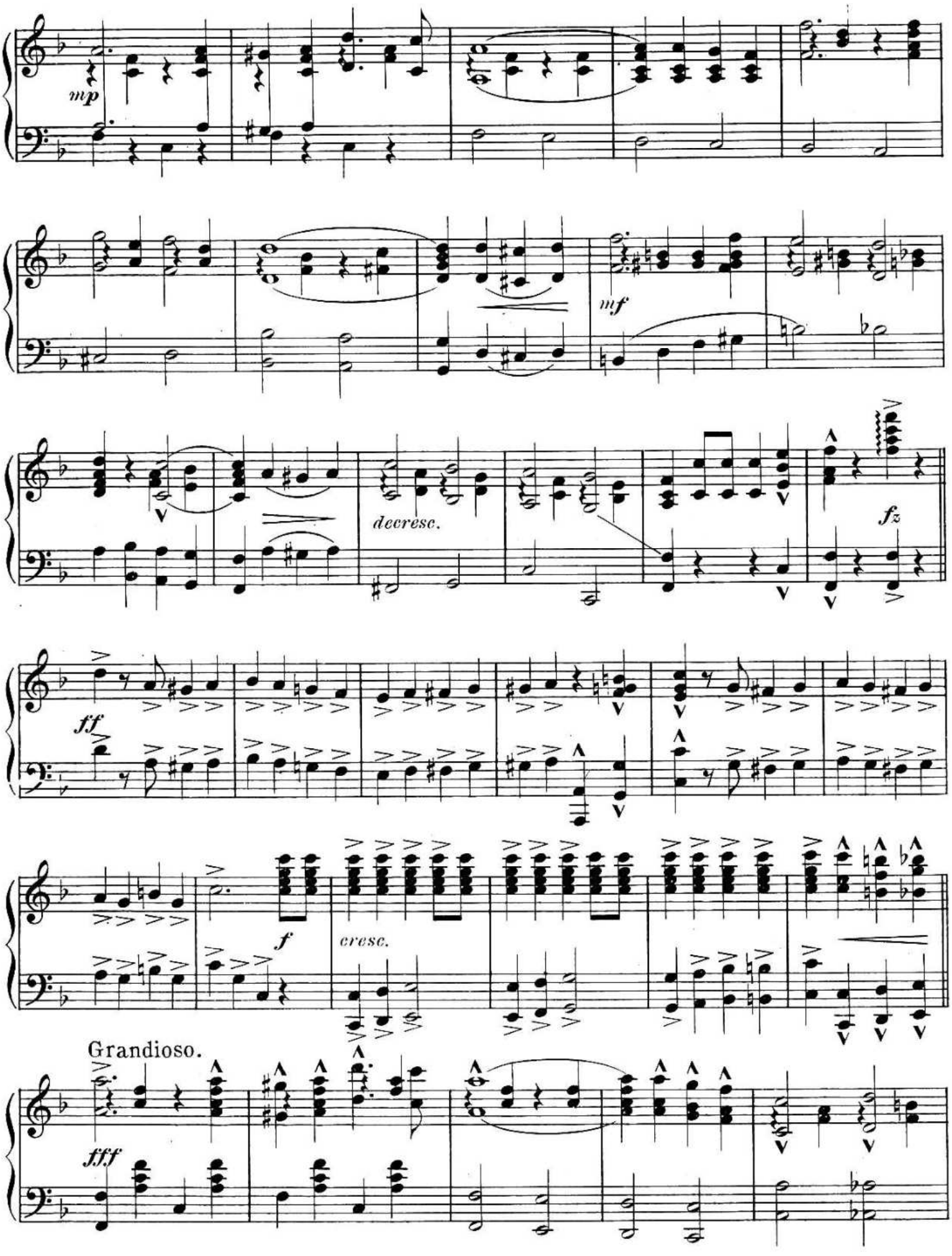
mp
mf
decresc.
fz
ff
f
cresc.
Grandioso.
fff

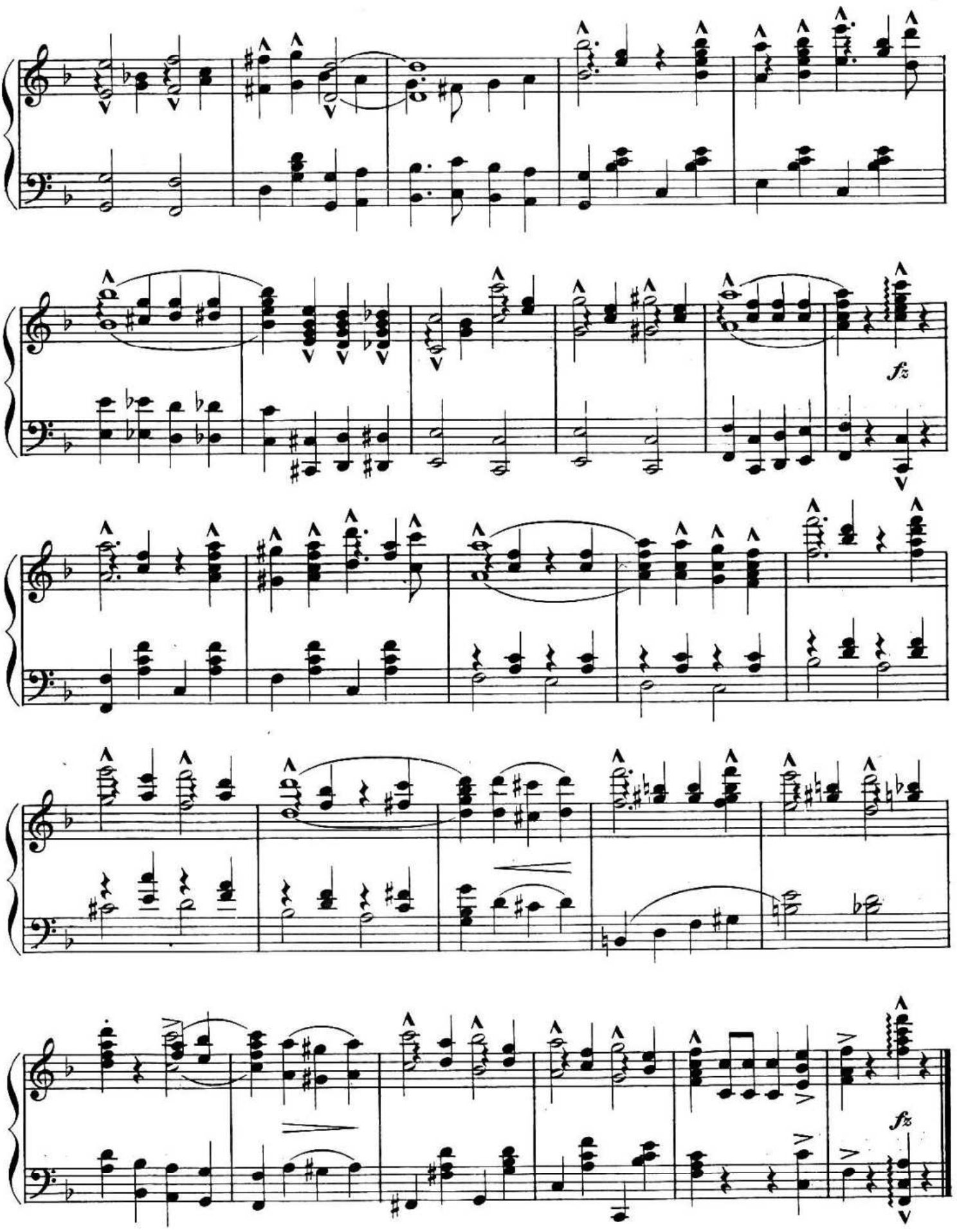
fz
fz