LOVE'S CANOE

WORDS AND MUSIC
HAROLD WEEKS
60

FORSTER MUSIC PUBLISHER INC.
235 SOUTH WABASH AVE.
CHICAGO

PLAY BY AND FOR TALKING MACHINE AND PLAYER PIANO

MADE IN U. S. A.

When the big old mellow moon peeps up over the horizon flooding the Land of Melody with its wealth of rich golden harmony, the music world will hesitate on its mad rushing way toward wild, jazzy syncopation, and stop to marvel and admire, and to feast with awe on the luscious dazzling exquisiteness of —

UNDERNEATH THE
Mellow Moon

A wonderfully simple, simply wonderful harmony waltz song which should become even more popular than the writer's "Carolina Rose."

Be the First to Get Your Copy.

By WENDELL W HALL.
"The Singing Xylophonist"

CHO *Dreamily.*

Drift-ing in the dream - y twi - light, Un - der-neath the

p-f

mel - low moon, (mel-low moon) Steal - ing thro' the sha -

dows, (shadows) On a blue la - goon, Breezes stirring

GET IT FROM YOUR MUSIC DEALER. PRICE 40c PER COPY IF FOR ANY REASON HE WON'T SUPPLY YOU MAIL AMOUNT STATED DIRECT TO THE PUBLISHER

FORSTER MUSIC PUBLISHER, Inc., 235 South Wabash Avenue, CHICAGO, ILL.

SEND 3c STAMP FOR BEAUTIFUL ILLUSTRATED THEMATIC CATALOG.

LOVE'S CANOE

Words and Music by
HAROLD WEEKS

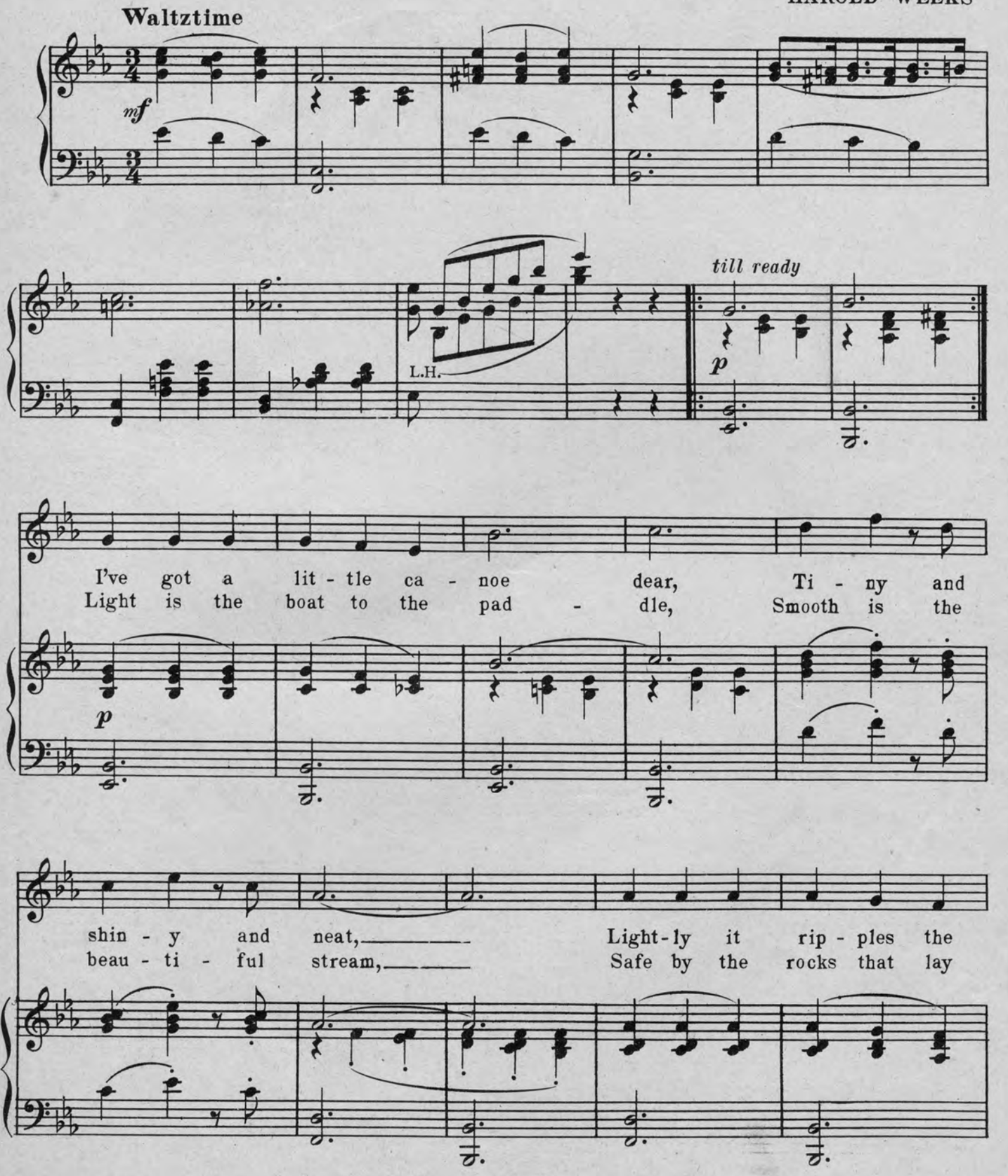

Copyright transferred MCMXXII to Forster Music Pub. Co., Inc., Chicago, Ill.
Copyright MCMXXII by Harold Weeks; Melody Shop Seattle Wash.
International Copyright Secured

riv - er, Rid - ing and glid - ing with nev - er a
hid - den, Cu - pid be - side us will care - ful - ly

quiv - er, and some - times in fan - cy pre - tend - ing,
guide us and with ev - 'ry mile that we trav - el,

I call it Cu - pid's Ca - noe, Hap - pi - ness
won - der - ful vis - tas un - fold And ev - 'ry

reigns nev - er end - ing, Rid - ing for - ev - er with you.
bend in the riv - er Brings us new beau - ties un - told.

Ask to hear "OUT WHERE THE WEST BEGINS" That Great Song of the West.

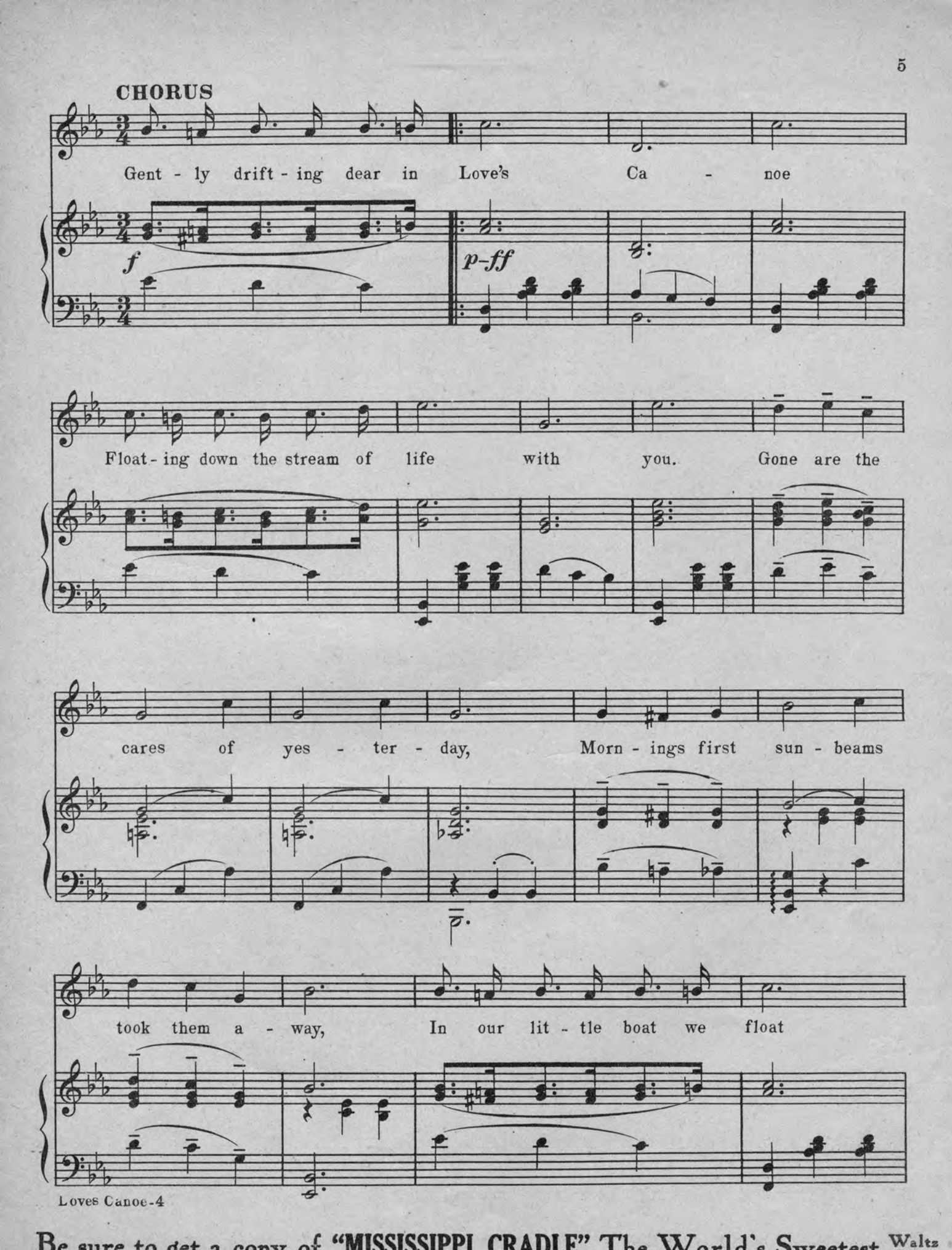

Be sure to get a copy of "MISSISSIPPI CRADLE" The World's Sweetest Waltz Song

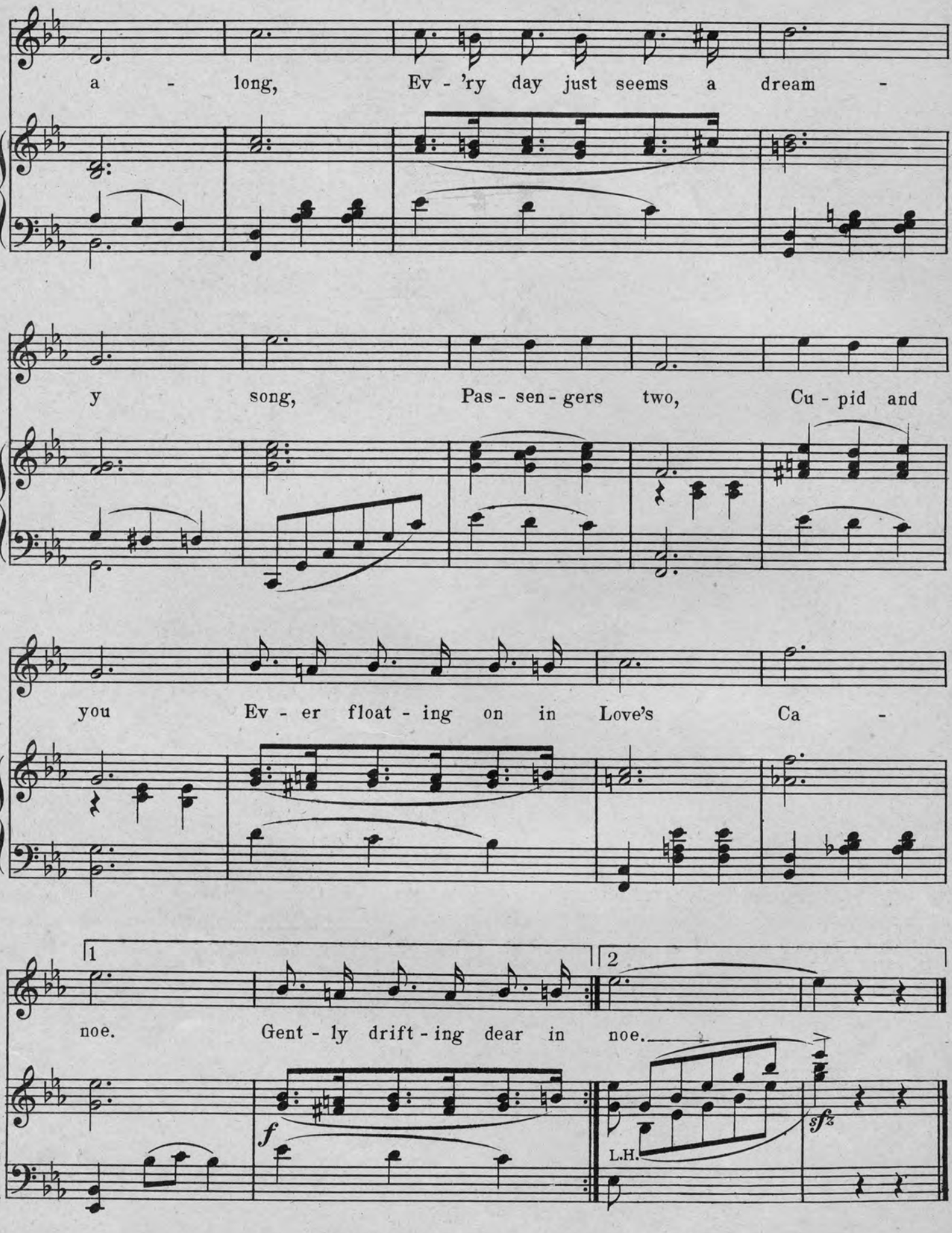
a - long, Ev - 'ry day just seems a dream -
y song, Pas - sen - gers two, Cu - pid and
you Ev - er float - ing on in Love's Ca -
1
noe. Gent - ly drift - ing dear in noe.
2
noe.
f
L.H.
sfz

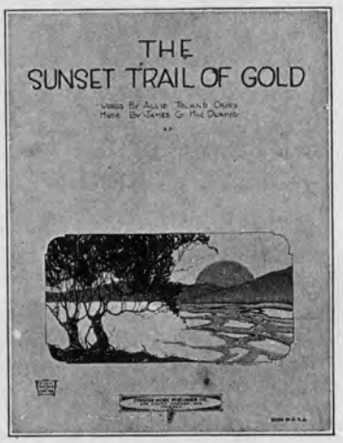

"The Sunset Trail of Gold"

Here is a song destined to be a world wide hit—a song that will be classed with the world's standard songs such as "Home Sweet Home"—"Just a Song at Twilight," etc.

A lyric with a big universal appeal and a melody that will tug at your very heart and haunt you.

GET YOUR COPY TODAY

slowly and with expression

Dear heart, the scenes of yes-ter-day — Have van - ished with the past, —

— For like the rose of fra-grance sweet — They could not al - ways

last. — But ros - es rare will bloom a-gain — And fair - est buds un-

GET IT FROM YOUR MUSIC DEALER. PRICE 40c PER COPY IF FOR ANY REASON HE WON'T SUPPLY YOU MAIL AMOUNT STATED DIRECT TO THE PUBLISHER

FORSTER MUSIC PUBLISHER, Inc., 235 South Wabash Avenue, CHICAGO, ILL.

SEND 3c STAMP FOR BEAUTIFUL ILLUSTRATED THEMATIC CATALOG.

The New Wonder Waltz

By the Writer of

"MISSOURI"

The World's Greatest Hit

Tempo I.

Thru the night While the zep-hyrs soft come and go,

Tempo I.

Still in dreams Comes to me your voice, sweet and

low, To my heart Whisp'ring that you'll al -

L.H. L.H. L.H. L.H.

GET IT FROM YOUR MUSIC DEALER. PRICE 40c PER COPY IF FOR ANY REASON HE WON'T SUPPLY YOU MAIL AMOUNT STATED DIRECT TO THE PUBLISHER

FORSTER MUSIC PUBLISHER, Inc., 235 South Wabash Avenue, CHICAGO, ILL.

SEND 3c STAMP FOR BEAUTIFUL ILLUSTRATED THEMATIC CATALOG

Press of Rayner, Dalheim & Co., Chicago