

# MEMORIES OF THE SOUTH

BY  
RUDOLF  
THALER

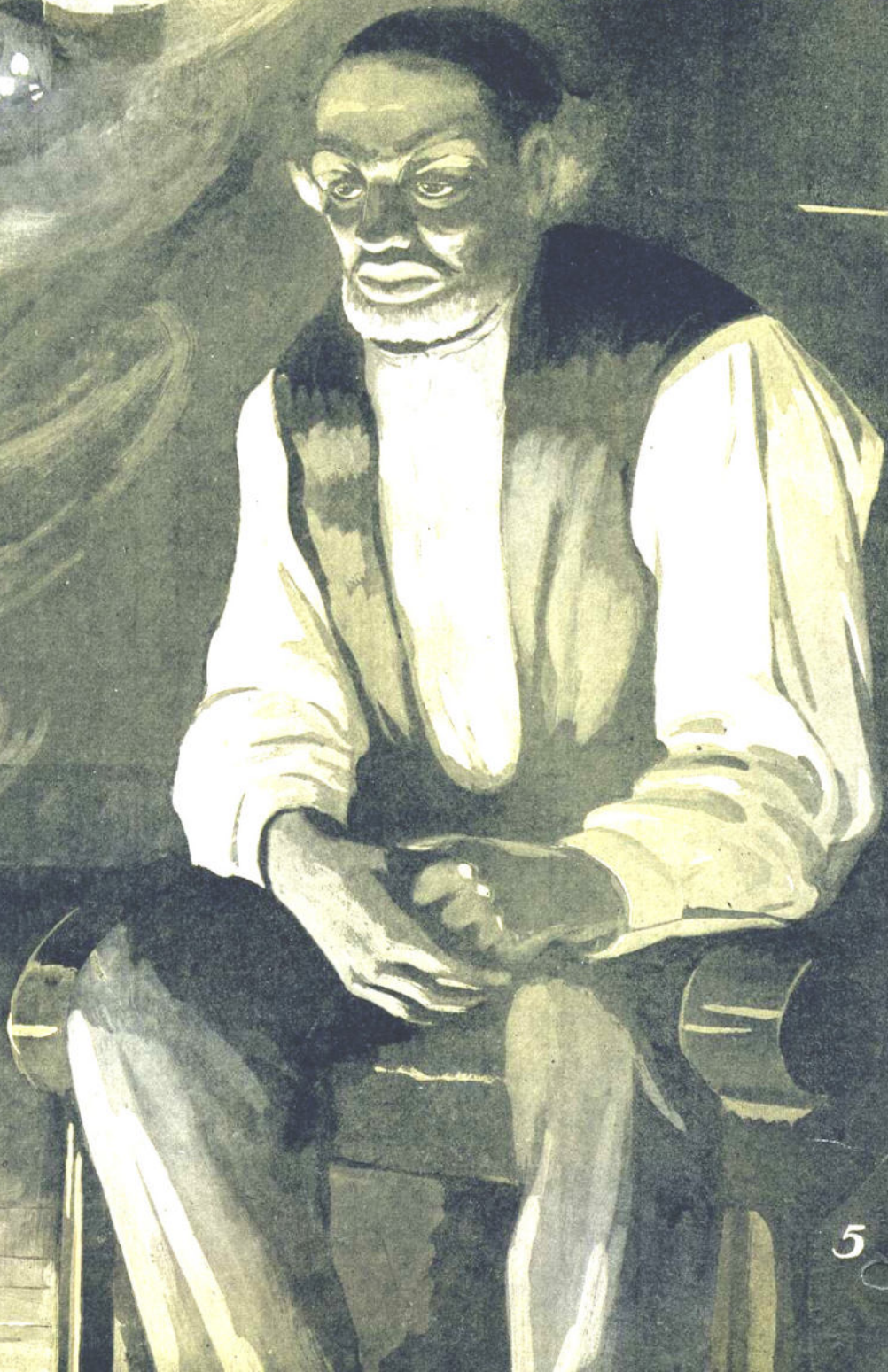

## MEMORIES OF THE SOUTH

RUDOLF THALER

Moderato

Andante

Moderato

Molto Andante

Resoluto

Andante "OLD BLACK JOE"

Allegro "OLD ZIP COON"

"MASSA'S IN DE COLD GROUND"

Moderato

Andante "OLD FOLKS AT HOME"

Second system of the piano piece, continuing the melodic and harmonic development. The left hand maintains its rhythmic pattern.

Fifth system of the "UNCLE JERRY" piece, showing a continuation of the melodic and accompanimental parts.

Sixth system of the "UNCLE JERRY" piece, concluding with a first ending bracket (*1.*) and a final chord.

2.

Andante "NELLIE WAS A LADY"

*p* *mf*

*p*

Allegro Moderato "BUCK DANCE"

*p*

*f* *mf*

*f*

*p*

*Moderato*  
*f*  
*p*

Andante "MY OLD KENTUCKY HOME"

*p*

1. 2.

*Con molto espressione*

*mf*

Allegro

*f*

"DIXIE"

