

Lonesome Lou.

Benson, Jerry et al.

Milwaukee: National Music Co. (Fourth and Grand), 1924

<https://digital.library.wisc.edu/1711.dl/PVJ5PCJS7CESJ8X>

<http://rightsstatements.org/vocab/NKC/1.0/>

The libraries provide public access to a wide range of material, including online exhibits, digitized collections, archival finding aids, our catalog, online articles, and a growing range of materials in many media.

When possible, we provide rights information in catalog records, finding aids, and other metadata that accompanies collections or items. However, it is always the user's obligation to evaluate copyright and rights issues in light of their own use.

LONESOME LOU

-By-
JERRY BENSON - DON BESTOR - EDWIN TILLMAN

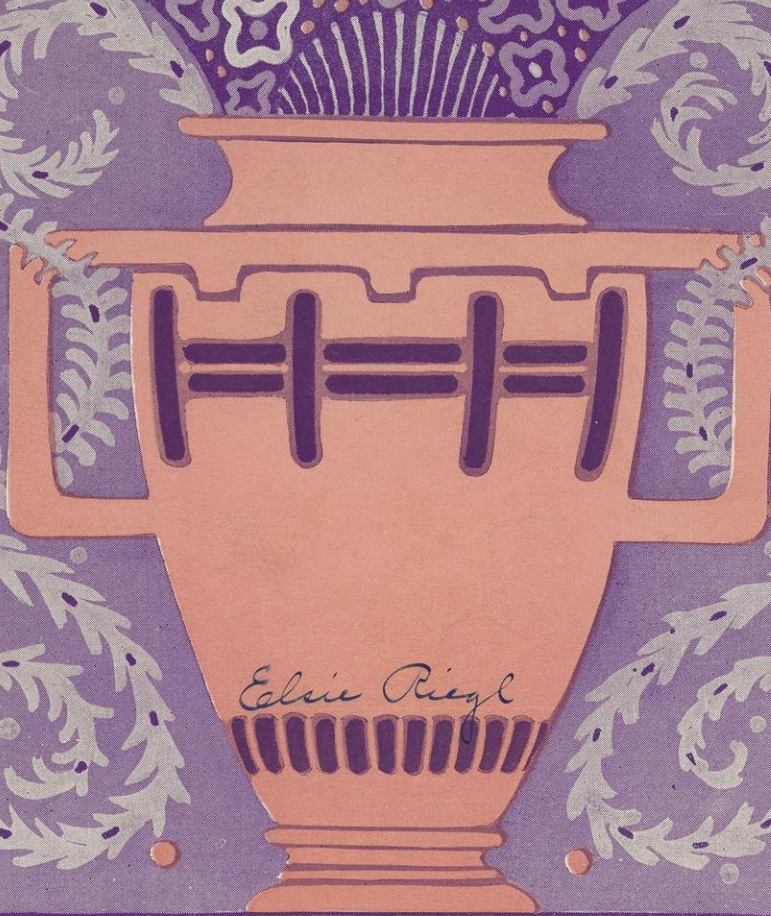

MILL
RADT

MADE IN U.S.A.
NATIONAL MUSIC CO.

PUBLISHERS

MILWAUKEE, WIS.

MAY BE HAD
ON ALL
RECORDS
AND
PLAYER ROLLS

Edwin Tillman's Latest and Greatest Song Hit

I'VE BEEN JUST A PLAYTHING

WALTZ BALLAD

By
EDWIN TILLMAN
RAY MITCHELL

CHORUS *a tempo*

I've been just a play - thing play-ing the game of life —

My heart's been a toy to you brok-en and cast a - side —

Still my heart keeps yearn - ing for one whose love is true —

Copyright, MCMXXIV, by National Music Co., Milwaukee, Wis.

Copyright Canada, MCMXXIV, by National Music Co., Milwaukee, Wis.

International Copyright Secured

Made in U.S.A.

All Rights Reserved

This Song For Sale At All Music Dealers Or Send 35¢ Direct To Publisher.

Also Obtainable On All Phonograph Records and Player Rolls

NATIONAL MUSIC CO., Publisher, Fourth & Grand, MILWAUKEE, WIS.

LONESOME LOU

3

BALLAD FOX TROT

By { JERRY BENSON
DON BESTOR
EDWIN TILLMAN

Slow Tempo

Voice

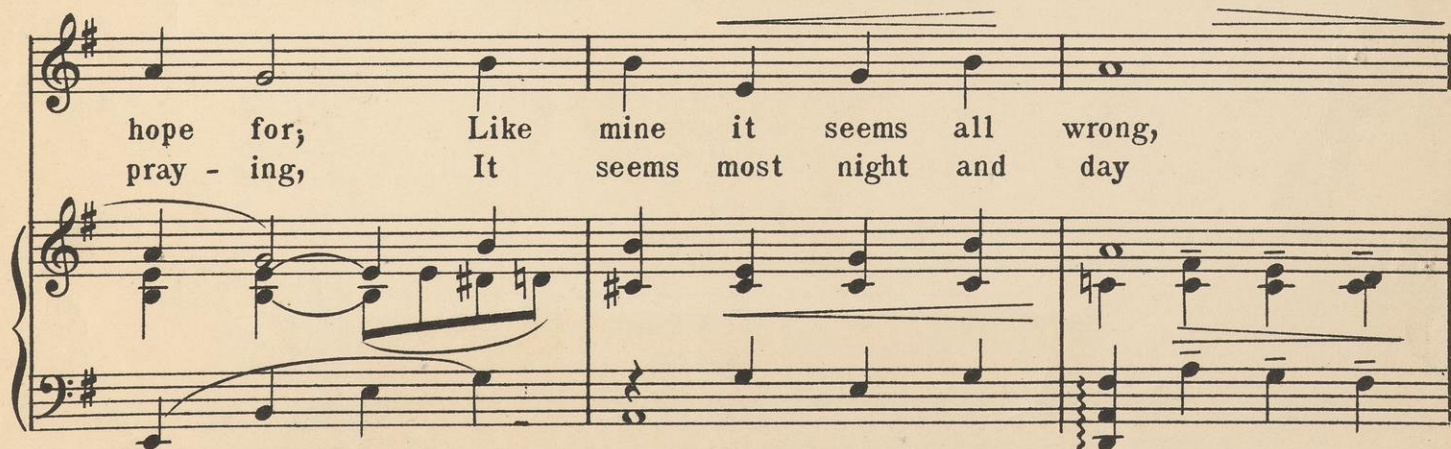

Copyright, MCMXXIV, by The National Music Company, Fourth and Grand, Milwaukee, Wis.

Copyright Canada, MCMXXIV, by The National Music Co.,

International Copyright Secured

Made in U. S. A.

All Rights Reserved

I'm just as blue as can be, No-bod-y seems to want me.
I'm al-ways found in the way, Folks in my neigh-bor-hood say.

CHORUS.

Slow rit. p-f
Just be-cause I look sad and blue They call me

Third system of the musical score. The lyrics are: "LONE-SOME LOU Why I'm as much a-lone as a". The piano accompaniment continues with chords and moving lines.

LONE-SOME LOU Why I'm as much a-lone as a

Fourth system of the musical score. The lyrics are: "lit-tle can-ar-y, Good to look at, but no one to mar-ry, folks I'm". The piano accompaniment continues with chords and moving lines.

lit-tle can-ar-y, Good to look at, but no one to mar-ry, folks I'm

ask-ing you Please tell me what to do

My 'phone bell nev - er seems to ring an - y - more

The second system of the musical score. The vocal line continues with the lyrics 'My 'phone bell nev - er seems to ring an - y - more'. The piano accompaniment continues with similar harmonic support.

No one ev - er knocks at my door, And the Post-man nev - er

The third system of the musical score. The vocal line continues with the lyrics 'No one ev - er knocks at my door, And the Post-man nev - er'. The piano accompaniment continues with similar harmonic support.

leaves an - y - thing for "LONE - SOME Lou? Just be-cause I look Lou?"

The fourth system of the musical score, which includes a double bar line and a repeat sign. The vocal line has lyrics 'leaves an - y - thing for "LONE - SOME Lou? Just be-cause I look Lou?"'. The piano accompaniment includes markings for 'rit.' (ritardando) and 'f' (forte). The system ends with a repeat sign and a first ending bracket labeled '1 rit.' and a second ending bracket labeled '2'.

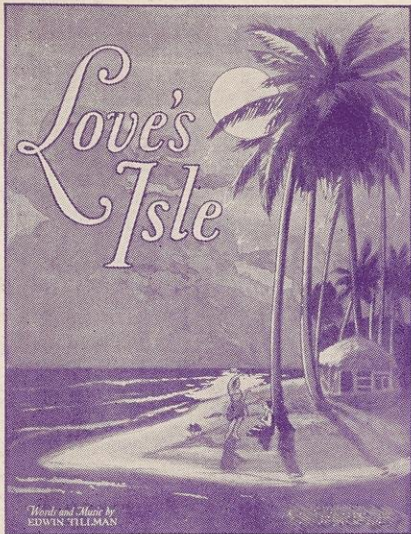

THE BIG WALTZ SENSATION

"Love's Isle"

Hawaiian Hula Hula

This waltz by Edwin Tillman (composer of Venetian Blues, etc.) has already taken the public by storm and promises to be a real sensation. Try the chorus and you'll want a copy.

LOVE'S ISLE BY EDWIN TILLMAN

CHORUS

pp-mf

There's an Is - land far,

far a - way, Mel - lo

Mel - o - dies are heard night and day;

COPYRIGHT MCMXXII BY EDWIN TILLMAN.

COPYRIGHT CANADA MCMXXII, TILLMAN MUSIC CO

COPYRIGHT TRANSFERRED MCMXXIII TO NATIONAL MUSIC CO., MILWAUKEE, WIS.

MADE IN U S A

ALL RIGHTS RESERVED

THIS SONG FOR SALE AT ALL DEALERS OR SEND 35c DIRECT TO PUBLISHER.
ALSO OBTAINABLE ON ALL PHONOGRAPH RECORDS AND MUSIC ROLLS.

NATIONAL MUSIC CO., Publisher - - - Fourth & Grand, MILWAUKEE, WIS.