Lovingly dedicated to my wife, Mae

Smiles and Kisses

(A Syncopated Classic)

Novelty Piano Solo

BY

HARRY JENTES

Arranged as played by the Composer

OTHER NOVELTY PIANO SOLOS

CUBAN SUNSHINE
RAINBOW WALTZ
'SORTIN' THE MAIL
THE CATS PAJAMAS

Published by
JACK MILLS INC
152-154 West 45th Street
NEW YORK

Lovingly dedicated to my wife, Mae

Smiles and Kisses

(A Syncopated Classic)

By HARRY JENTES

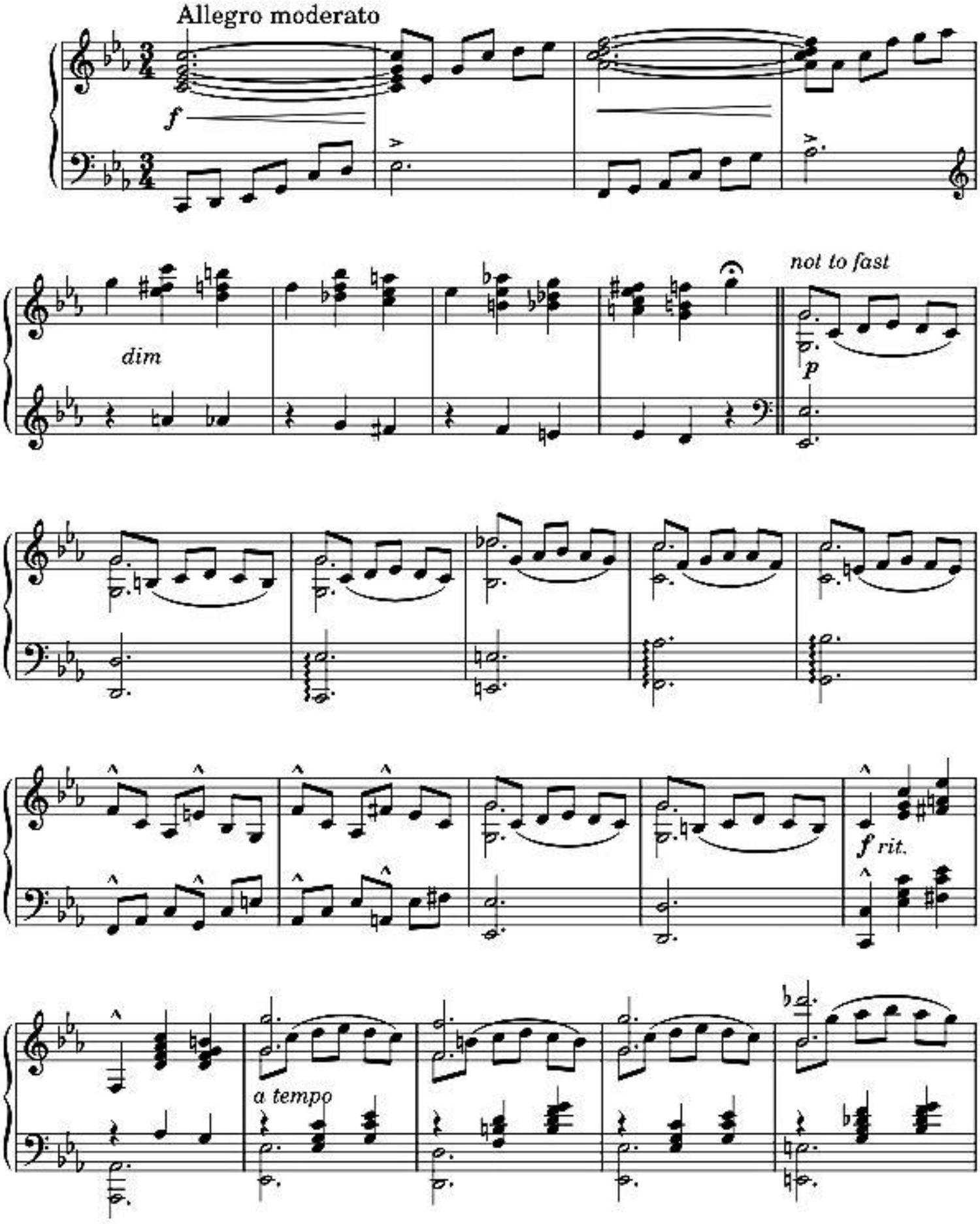

Copyright 1923 by Jack Mills Inc.

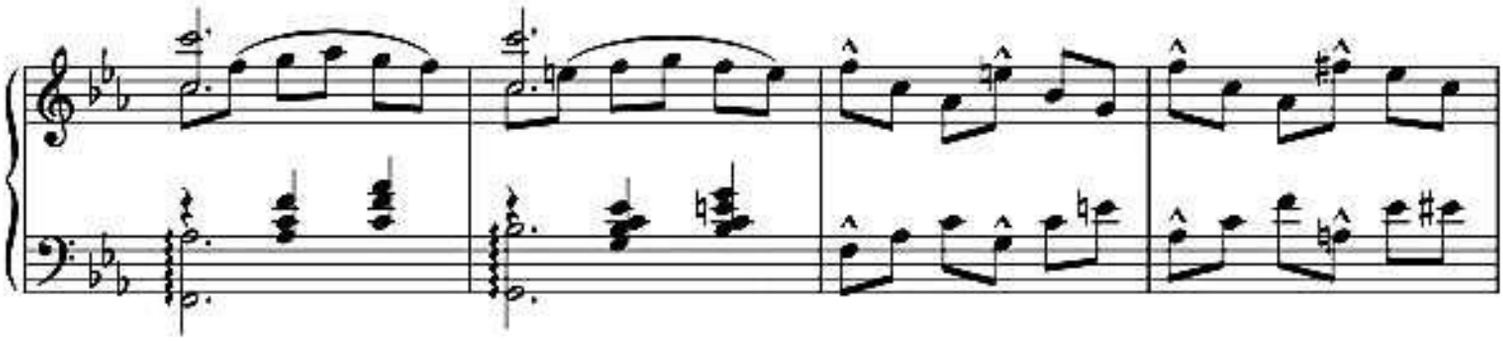

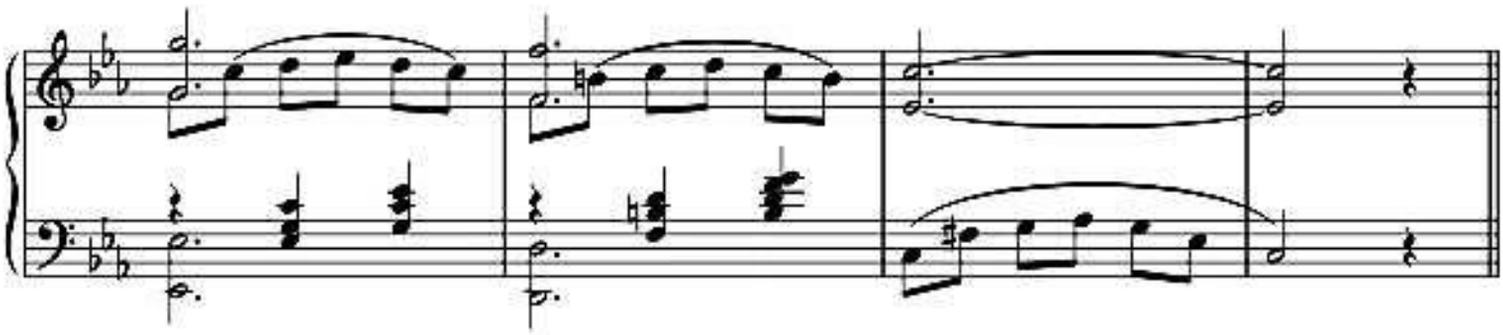

Brillante

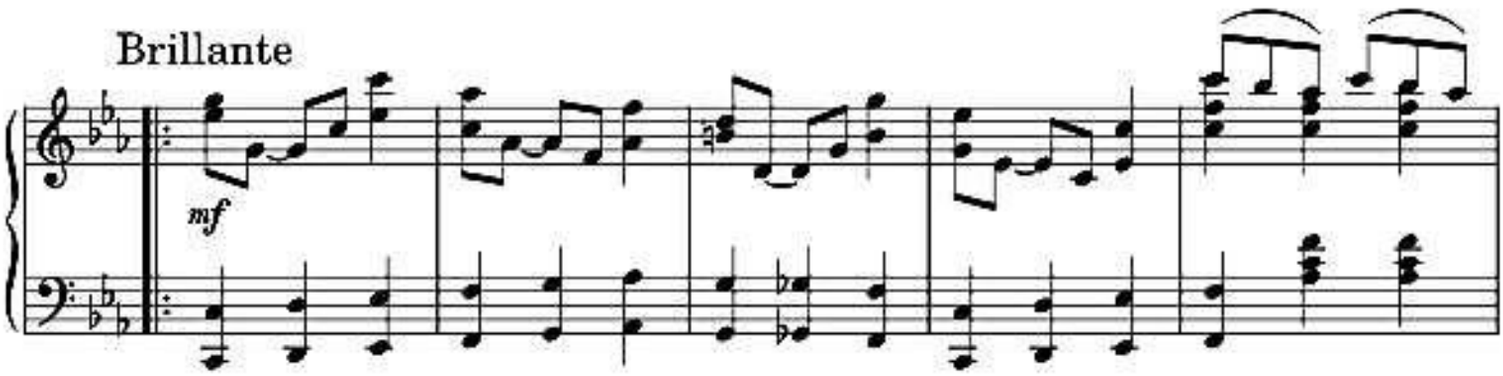

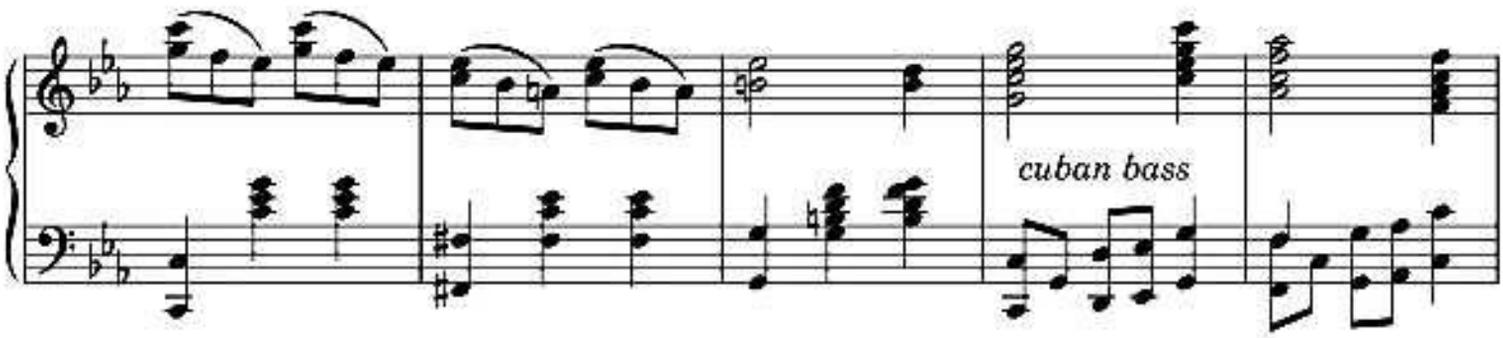

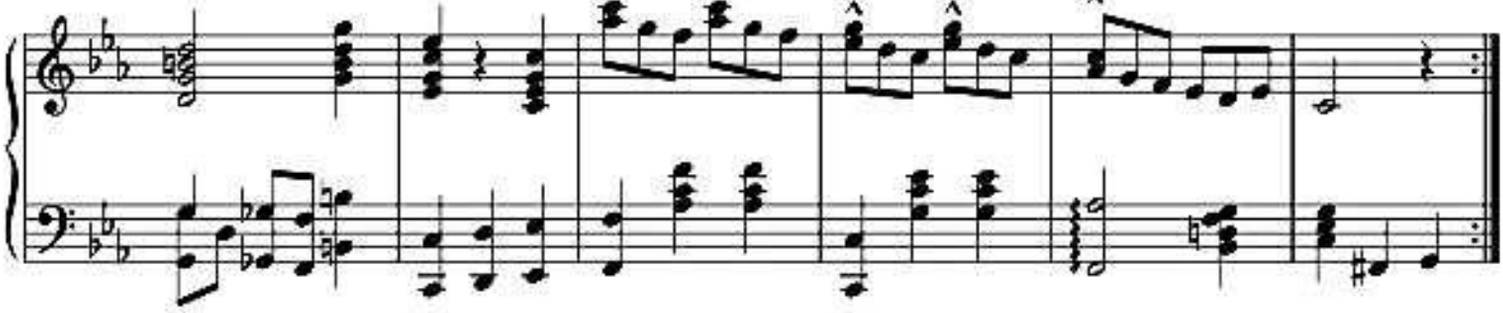

Copyright 1923 by Jack Mills Inc.

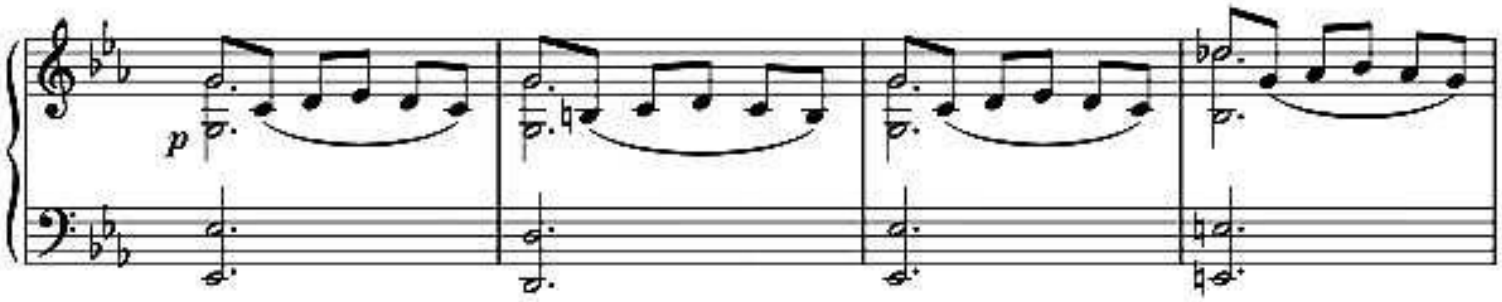

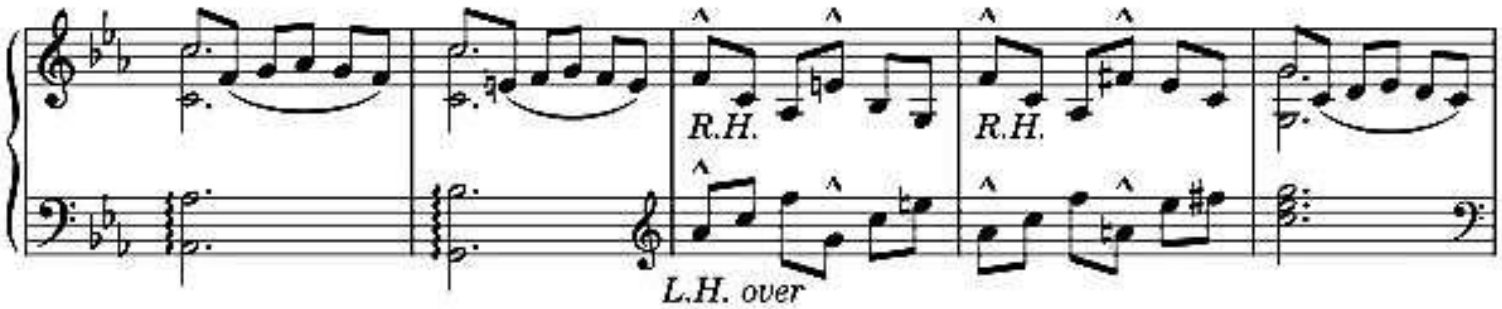

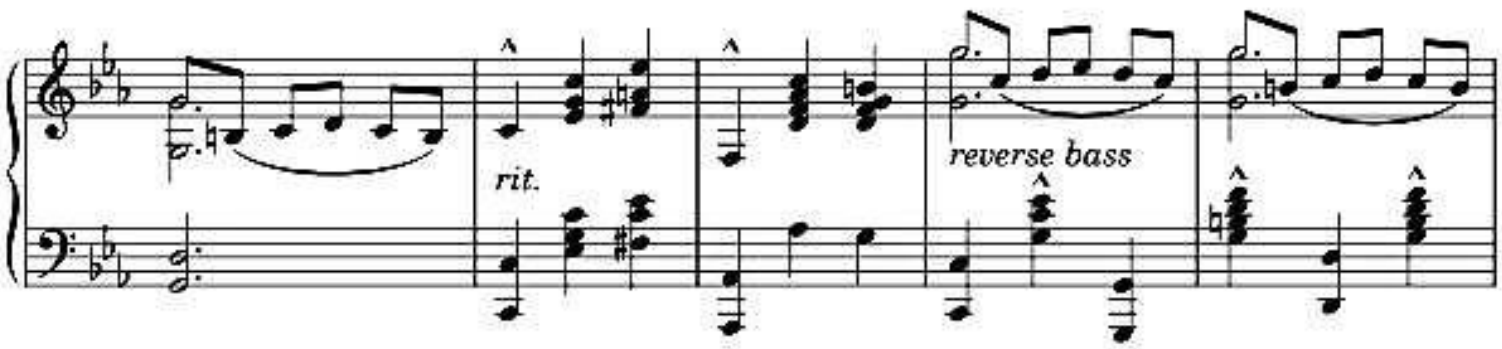

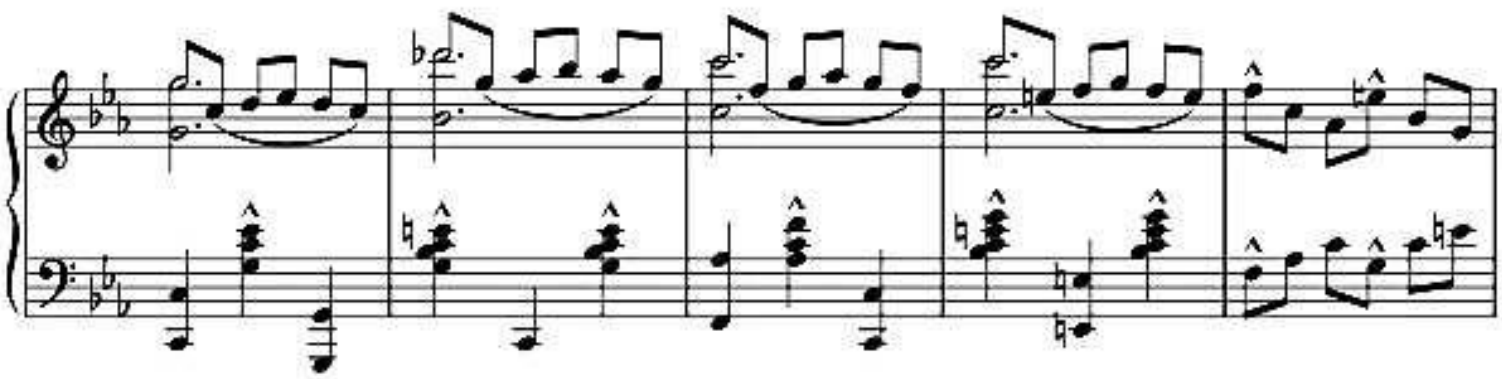

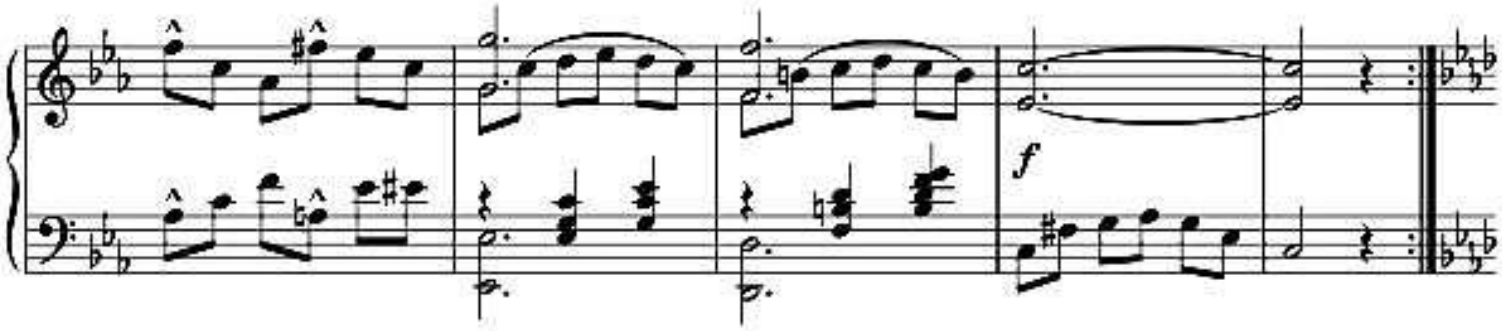

Copyright 1923 by Jack Mills Inc.

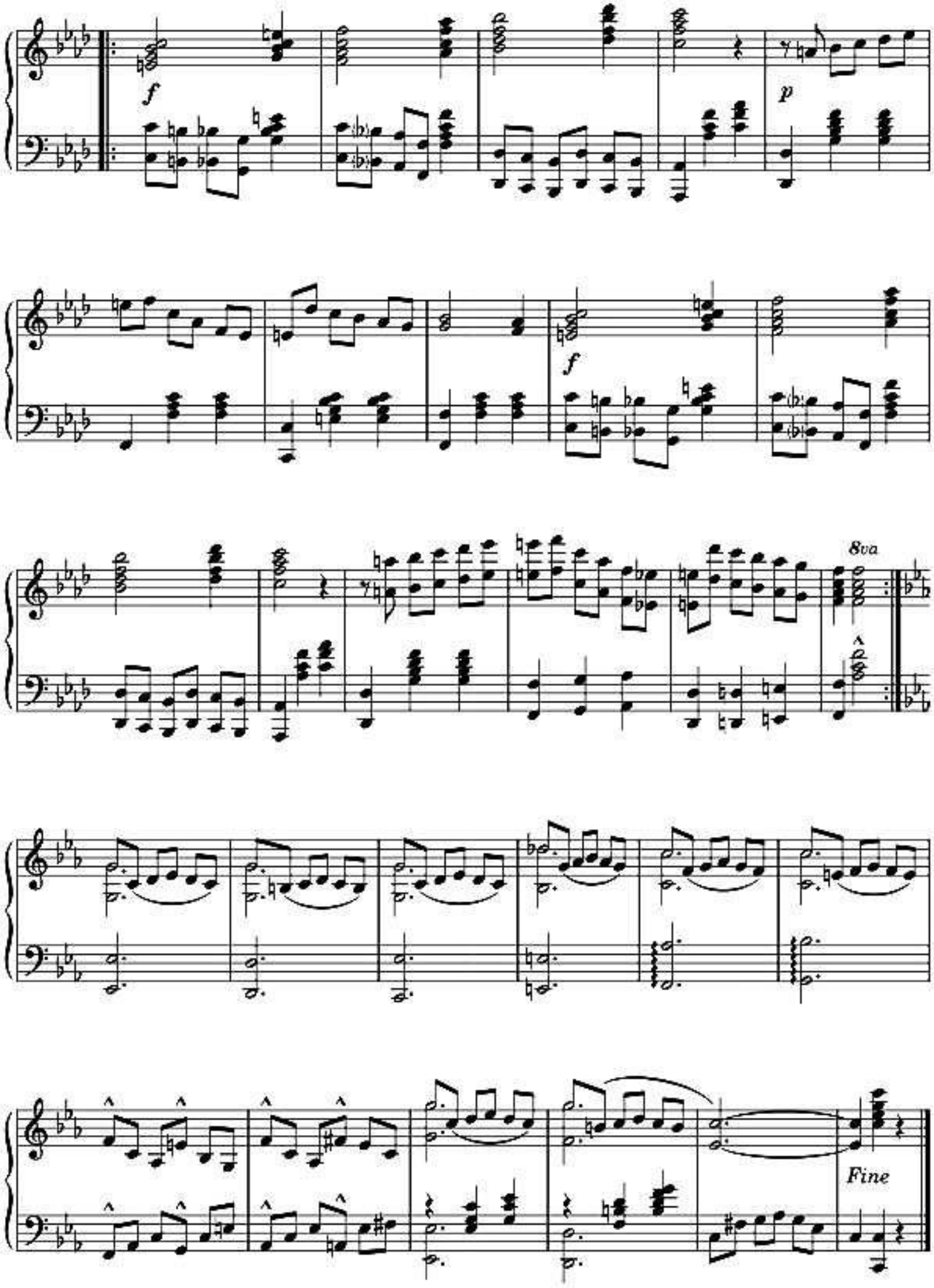

Copyright 1923 by Jack Mills Inc.