It Made You Happy

When You Made Me Cry

A

FOX TROT BALLAD

With Ukulele Accompaniment

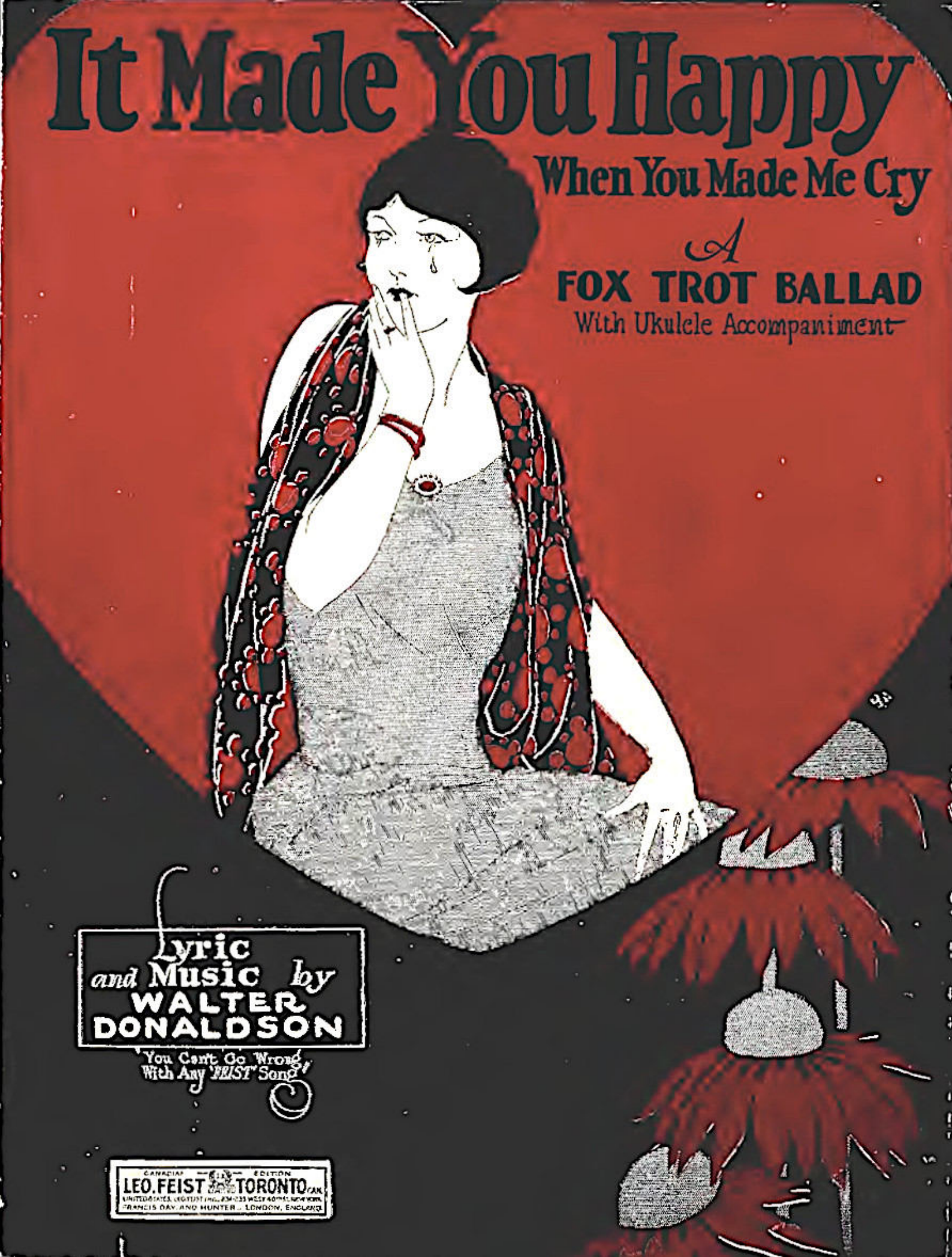

Lyric and Music by
WALTER DONALDSON

"You Can't Go Wrong With Any 'FEIST' Song"

CANADIAN EDITION
LEO. FEIST TORONTO CAN.
UNITED STATES, LEO FEIST INC., 234-235 WEST 40TH ST. NEW YORK
FRANCIS DAY AND HUNTER, LONDON, ENGLAND

It Made You Happy When You Made Me Cry

Fox - Trot Song

Ukulele arr. See Note Below*

Words and Music by
WALTER DONALDSON

Allegro moderato

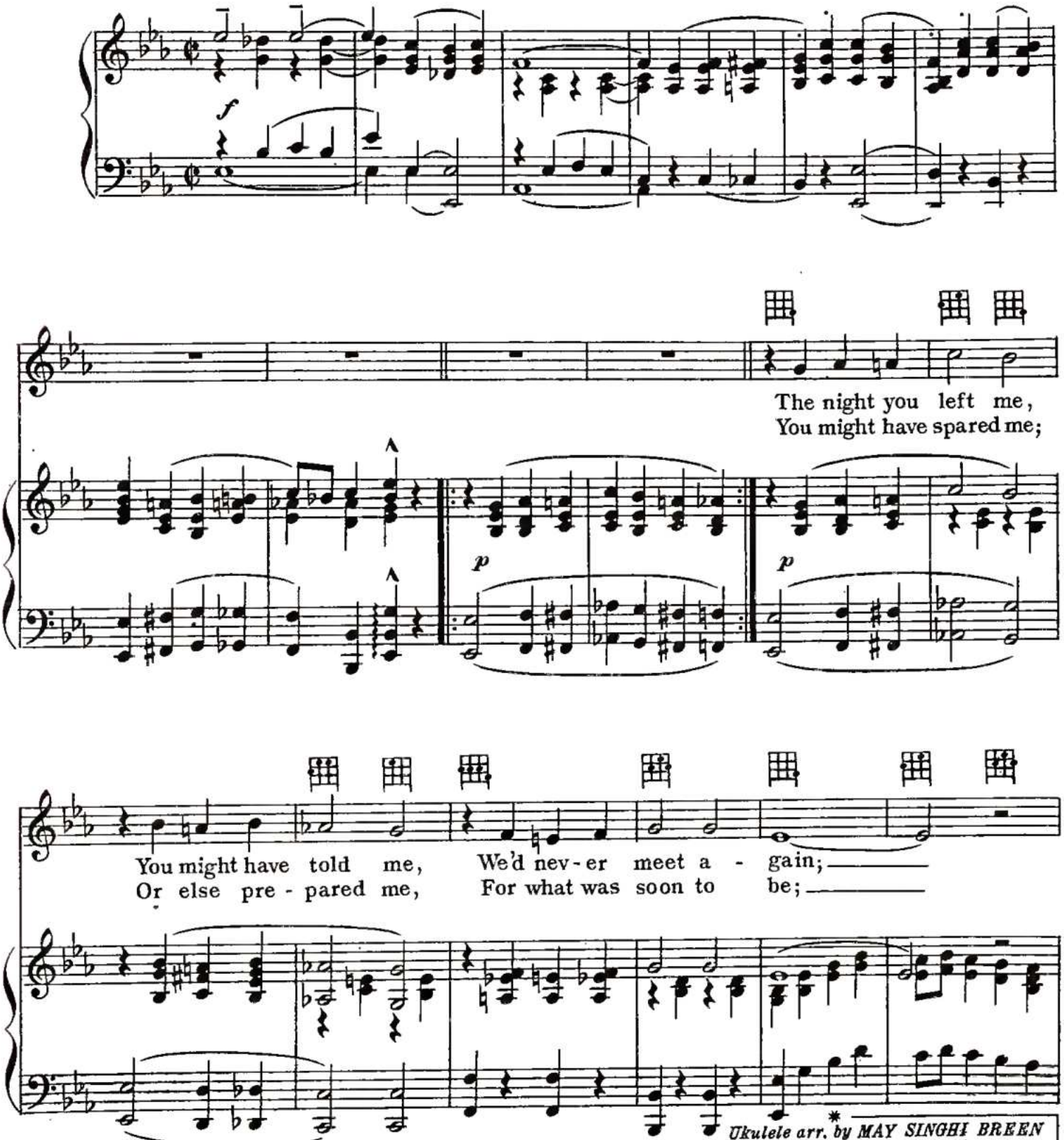

Ukulele arr. by MAY SINGHI BREEN
"The Ukulele Lady"

Copyright MCMXXVI by LEO. FEIST, INC., Feist Building, New York, U. S. A.
International Copyright Secured and Reserved
CANADA: LEO. FEIST, Ltd., 193 Yonge St., Toronto
ENGLAND: Francis, Day & Hunter, Ltd. London FRANCE: Publications Francis-Day, Paris
AUSTRALIA: Allan & Co., Prop. Ltd., Melbourne

Tune Ukulele
A D F♯ B
With Piano put Uke Capo on 1st Fret

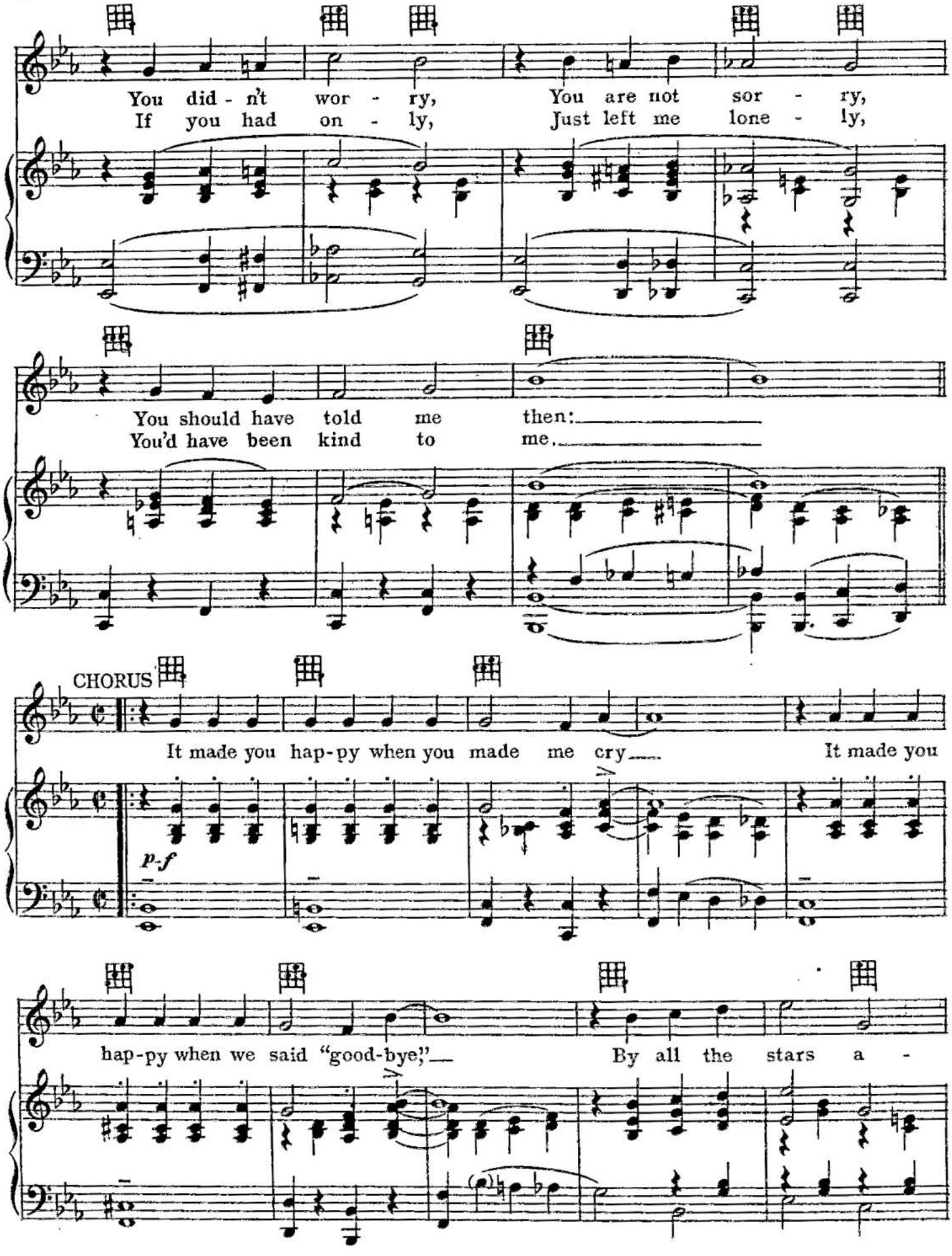
You did - n't wor - ry, You are not sor - ry,
If you had on - ly, Just left me lone - ly,
You should have told me then:
You'd have been kind to me.
CHORUS
It made you hap-py when you made me cry It made you
p-f
hap-py when we said "good-bye;" By all the stars a -

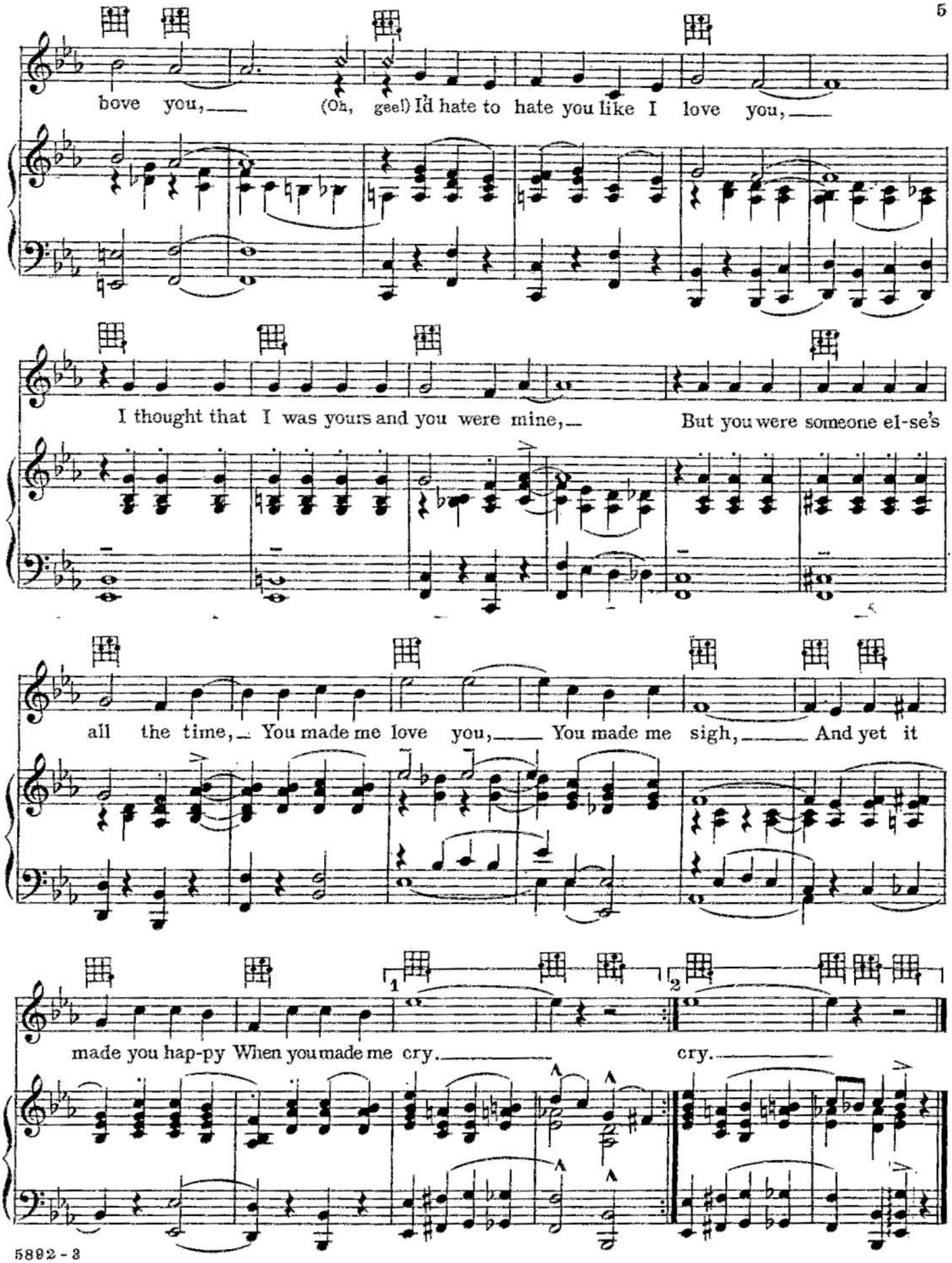
bove you, (Oh, gee!) I'd hate to hate you like I love you,
I thought that I was yours and you were mine, But you were someone el-se's
all the time, You made me love you, You made me sigh, And yet it
made you hap-py When you made me cry. cry.
1
2