

MAYBE I'LL COME BACK

WORDS BY
HOWARD C. JEFFREY
MUSIC BY
CHAS. L. COOK

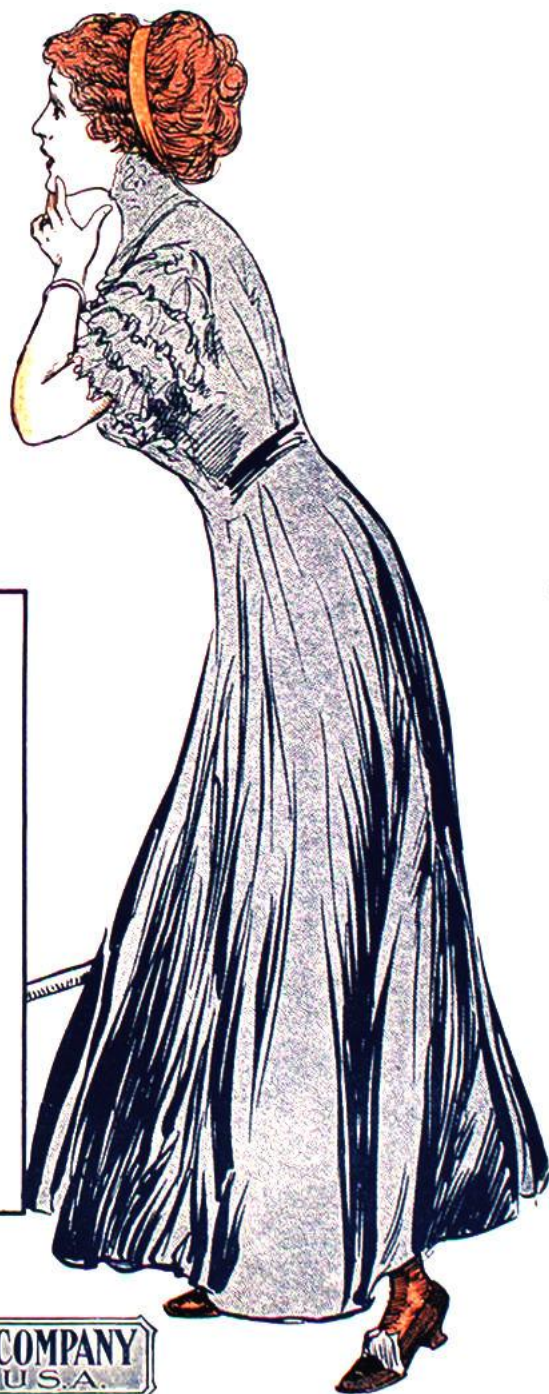

Successfully
Featured by

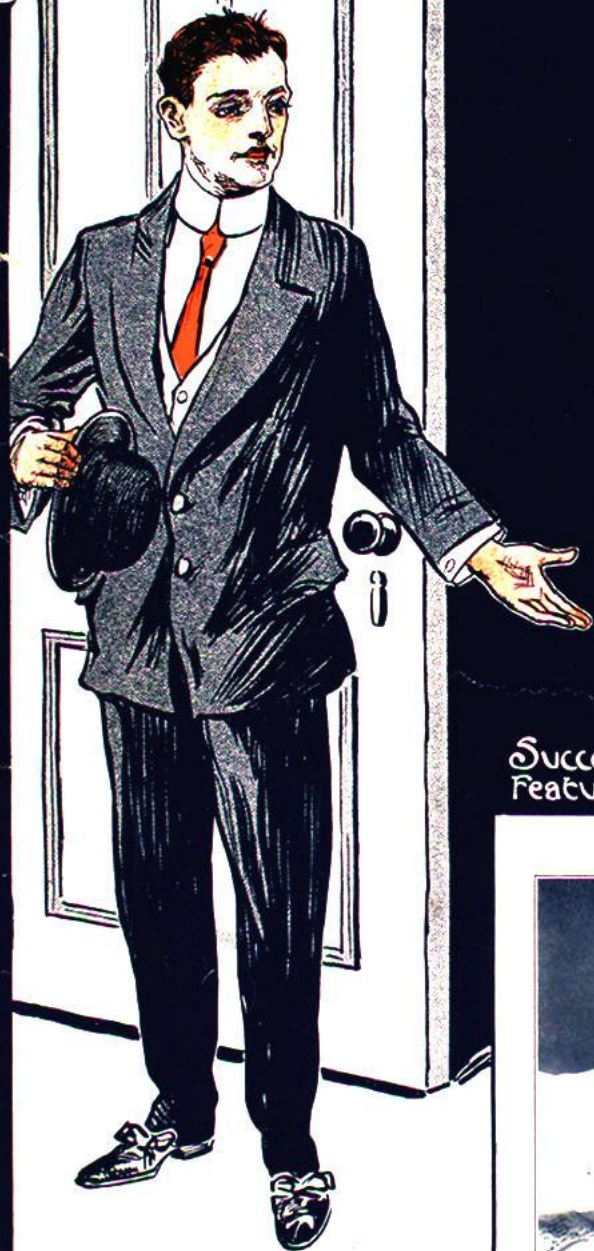

DOROTHY AUBREY

HAROLD ROSSITER MUSIC COMPANY
CHICAGO, ILL. U.S.A.

MAYBE I'LL COME BACK

Words by HOWARD C. JEFFREY.

Music by CHAS. L. COOK.

Moderato.

Bill Jones and his lov - in' wife were sep - a - rat - ing
Right straight from his wife Bill went to see his Fath - er But

The first system of the song features a vocal line and piano accompaniment. The piano part includes a section marked *VAMP* and *p* (piano). The lyrics are: "Bill Jones and his lov - in' wife were sep - a - rat - ing Right straight from his wife Bill went to see his Fath - er But".

Skil - lets had been fly - ing all day — Bill said to his wife you are so
Bill and Dad could not — a - gree — Bill said to his Dad you need no

The second system continues the vocal and piano accompaniment. The lyrics are: "Skil - lets had been fly - ing all day — Bill said to his wife you are so Bill and Dad could not — a - gree — Bill said to his Dad you need no".

ag - gra - vat - ing that I cer - tain - ly am going a - way — I
long - er both - er I can see this is no place for me — Dad

The third system concludes the song. The lyrics are: "ag - gra - vat - ing that I cer - tain - ly am going a - way — I long - er both - er I can see this is no place for me — Dad".

know I said I'd live with you for - ev - er — But
said I know you are so ver - y fun - ny — But

Hon - ey you're so mean that I can nev - er — She said you will come back and with a
you'll come back when you get out of mon - ey — Now list - en Dad said Bill I did not

The second system continues the musical score. The lyrics are: "Hon - ey you're so mean that I can nev - er — She said you will come back and with a you'll come back when you get out of mon - ey — Now list - en Dad said Bill I did not". The piano accompaniment features a melodic line in the right hand and a bass line in the left hand, with various chords and intervals.

broom struck at his head As he turned to leave these are the words that he said —
come here for your "mon" I am going a - way I'm not a Prod - i - gal son —

The third system continues the musical score. The lyrics are: "broom struck at his head As he turned to leave these are the words that he said — come here for your "mon" I am going a - way I'm not a Prod - i - gal son —". The piano accompaniment features a melodic line in the right hand and a bass line in the left hand, with various chords and intervals.

p-f
I will come back when the el - e - phants roost in the trees, I will come back, when the whales make

p-f

The fourth system concludes the musical score. The lyrics are: "I will come back when the el - e - phants roost in the trees, I will come back, when the whales make". The piano accompaniment features a melodic line in the right hand and a bass line in the left hand, with various chords and intervals. The system ends with a double bar line.

love to the bees - I will come back when the sun - re-fus-es to shine And Pres-i-dent Taft is a

cou-sin of mine I will come back when the fish walk a - round on two feet And prom-e-

nade up and down (*any local street*) When the snow has turned from white to blue, Then

may-be - I will come back to you, Yes may-be I'll come back to you. - I will come you. -