BELL HOP RAG
FOX-TROT

by
FREDERIC M. BRYAN
COMPOSER OF
"SUGAR LUMP" ETC

Introduced by
VERA MAXWELL
AND
ANDREW BRANEY

50

THE HOUSE OF HITS
Published by JOS. W. STERN & CO. 102-104 W. 38th St. N.Y. MARK STERN BUILDING
NEW YORK, CHICAGO AND LONDON
LONDON JOS. W. STERN & CO.
ALBERT & SON SIDNEY, AUSTRALIAN AGENTS

The Bell Hop Rag

FOX TROT

By FREDERICK M. BRYAN.

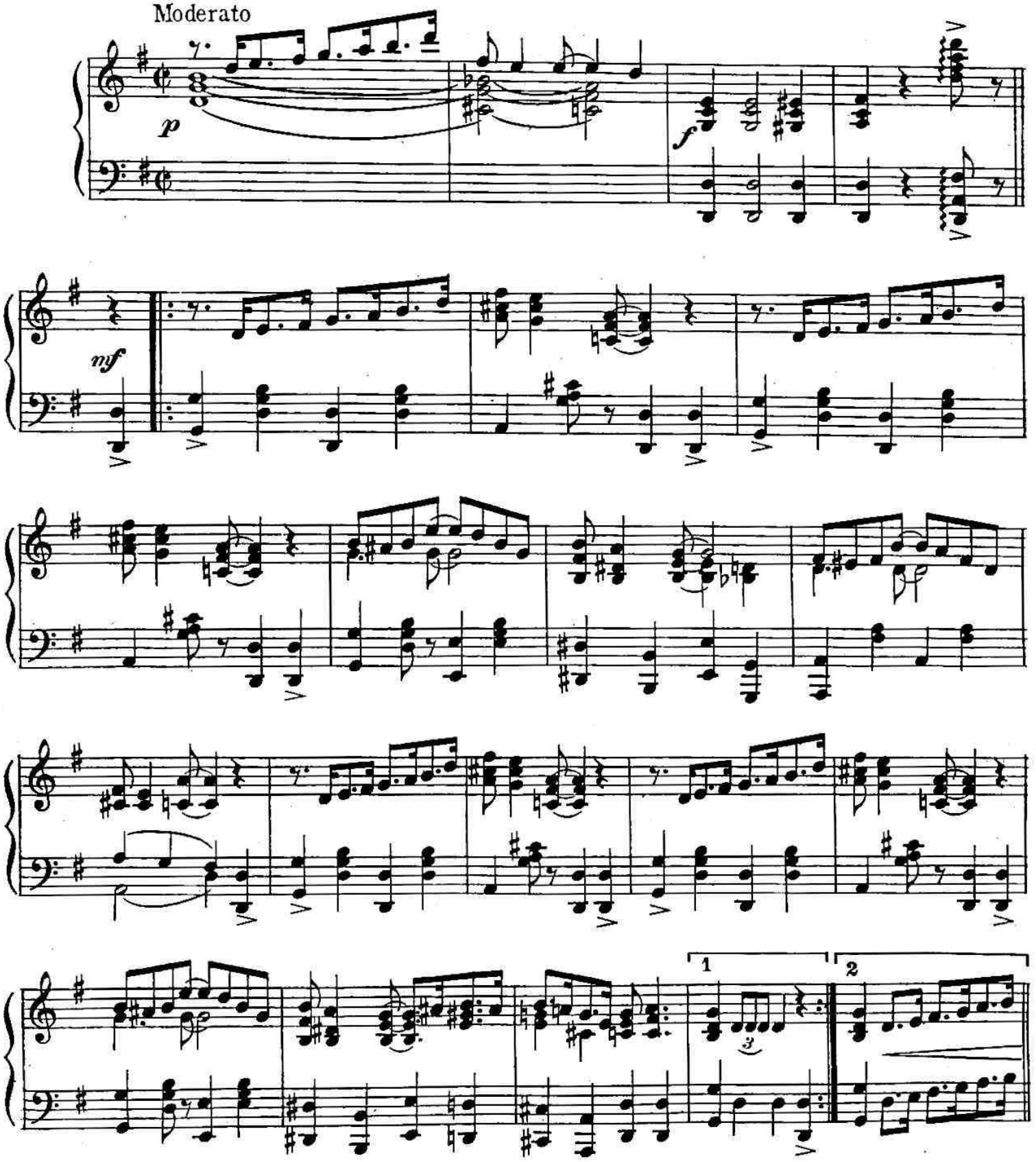

Copyright MCMXIV by Jos. W. Stern & Co. New York.
British Copyright Secured.
Depositado conforme con las Leyes de los Paises de Sud y Central America y Mexico.
Depositado en el año MCMXIV por Jos. W. Stern y Cia., Propietarios Nueva York.

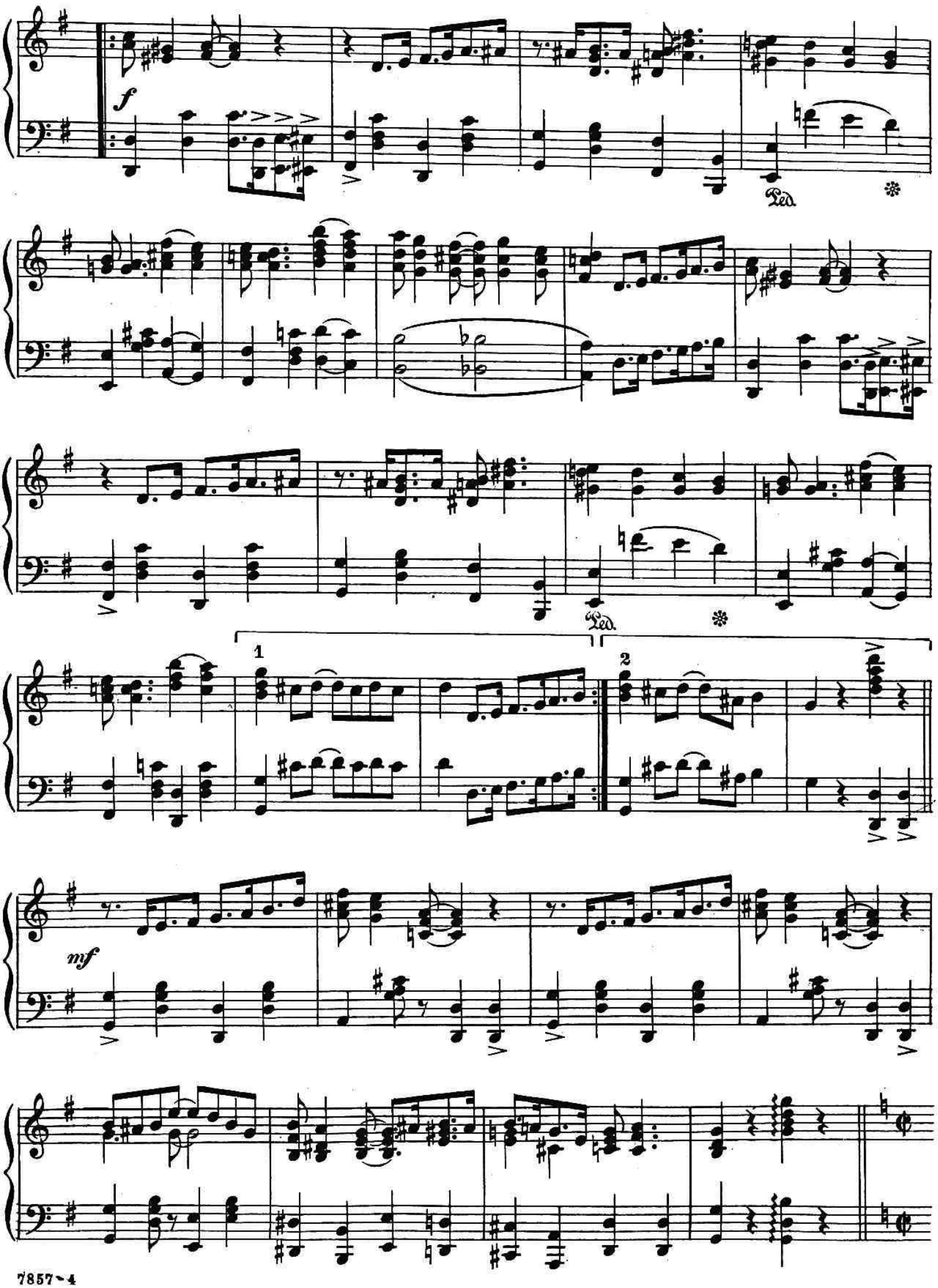
f
Ped.
1
2
mf

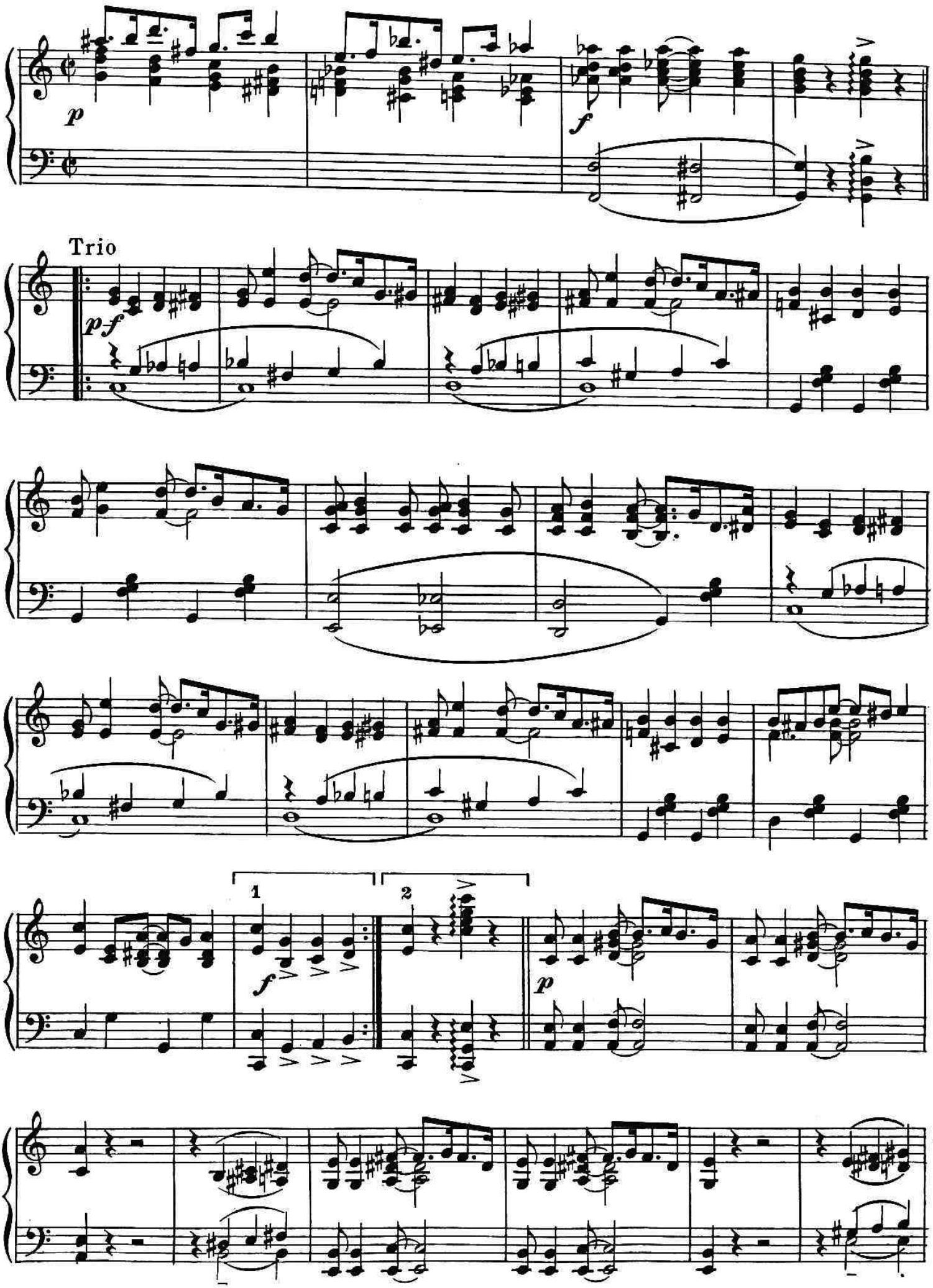
p
f
Trio
pf
1
2
f
p

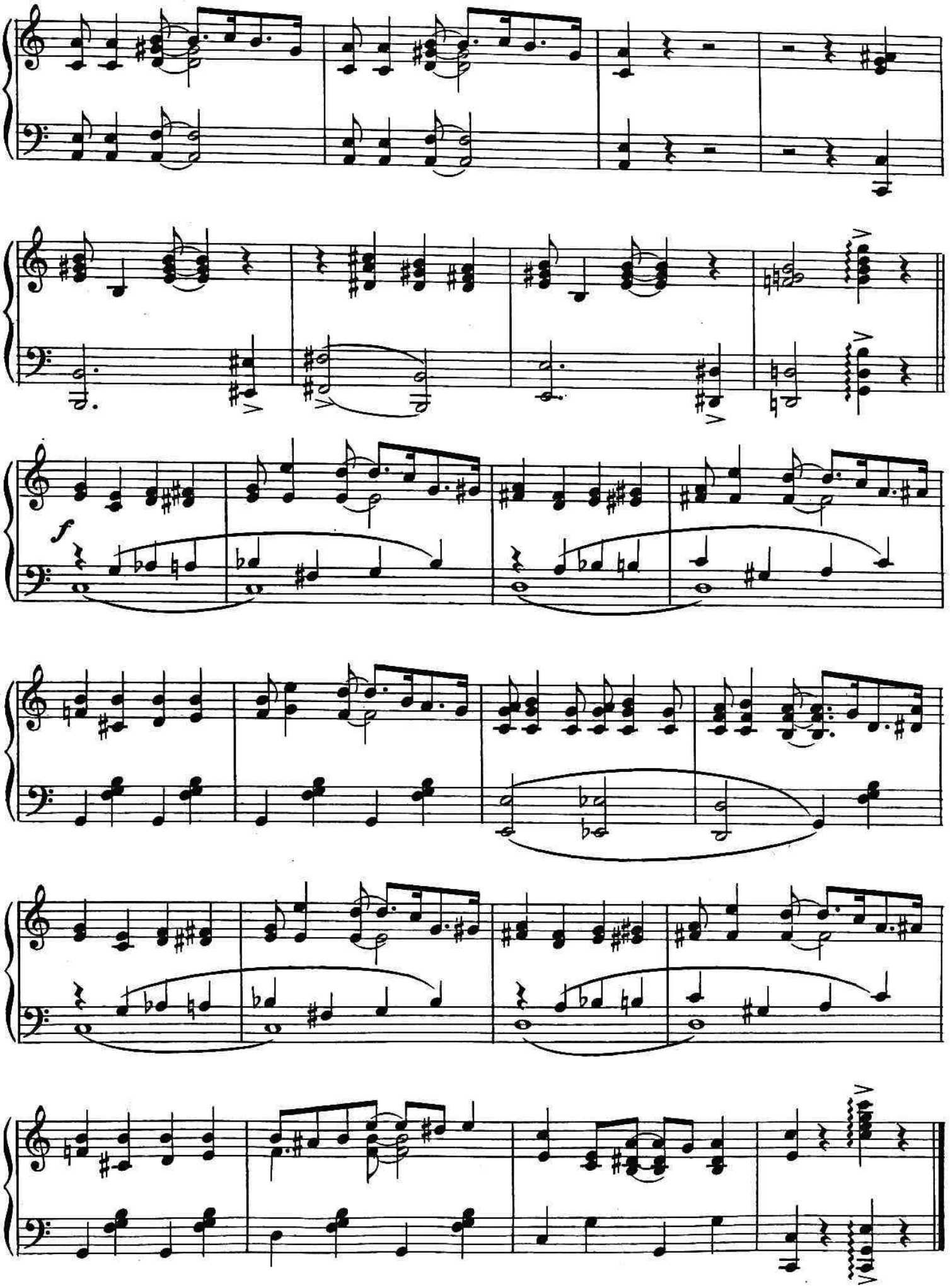
f