

WHEN YOU WANT 'EM, YOU CAN'T GET 'EM,
WHEN YOU'VE GOT 'EM, YOU DON'T WANT 'EM

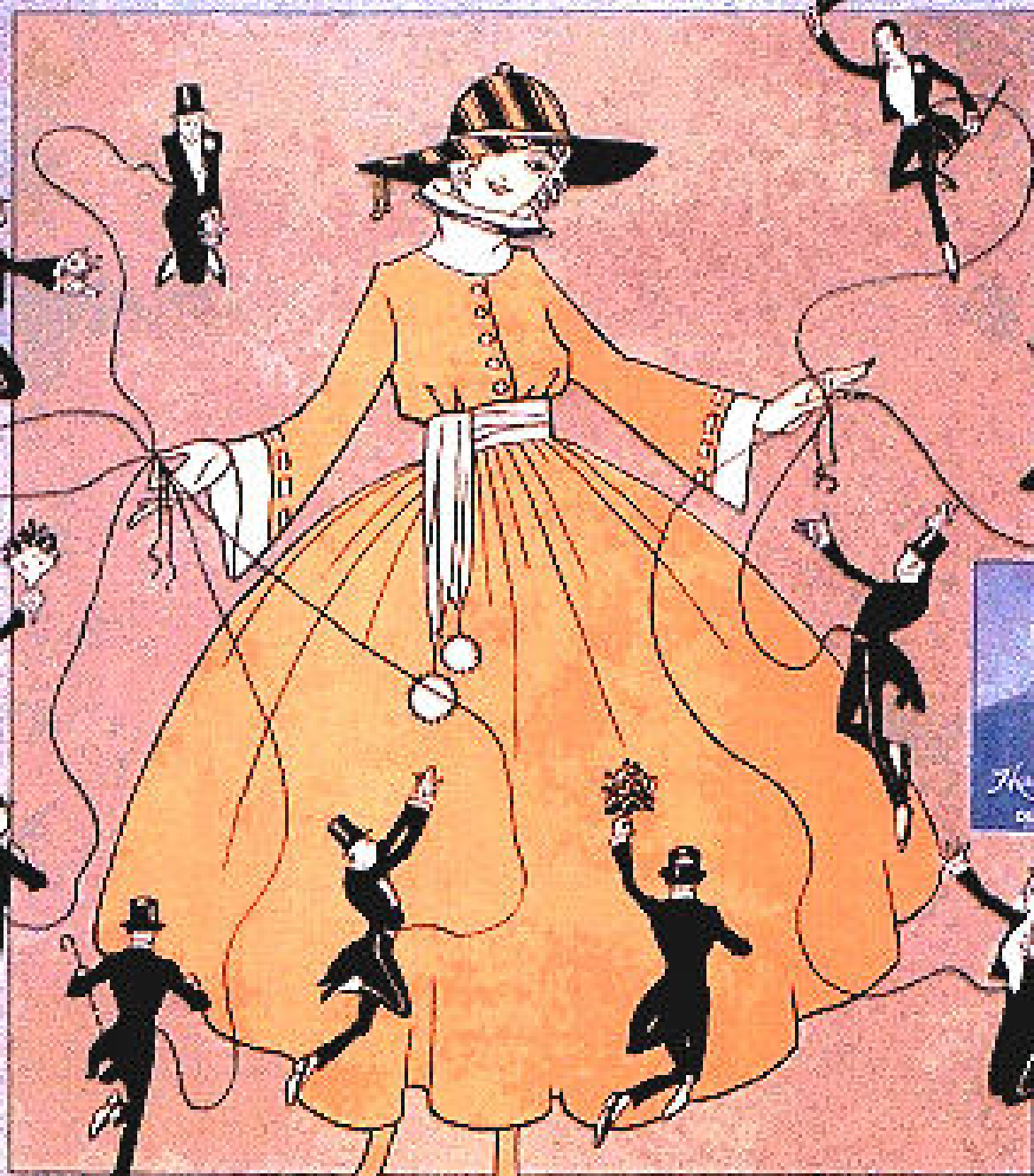

WORDS BY
MURRAY ROTH

HARRY VON TILZFF
MUSIC BY
GEORGE GERSHWIN

MUSIC BY
GEORGE GERSHWIN

When You Want 'Em, You Can't Get 'Em When You've Got 'Em, You Don't Want 'Em

Words by
MURRAY ROTH

Music by
GEO GERSHWIN

Moderato

f

fz

Vamp

mf

A lit - tle lov - ing now and then -
I've of - tentried to fig - ure out -

Is rel - ished by the best of men - That's a pro - verb old and true, -
Just how it al - ways comes a - bout - When you're lone - some as can be -

Still some - how it's al - ways new - A fel - low wants a girl - ie, bad -
You're in want of com - pa - ny - Oh! good - ness how you sit and sigh -

But there's none to be had _____ No mat - ter how you try
 Still there's no - bo - dy nigh _____ When you go af - ter them

You can not rea - son why Things' al - ways turn - out like this _____
 You meet a raft - of them That is the way - you will find _____

CHORUS

When you want 'em, - you can't get 'em - When you've got 'em - you don't

want 'em - All the wise men try to dope it out - But it seems they're always

Ad. * *Ad.* * *Ad.* *

left in doubt When you get 'em — then you pet 'em — When you lose 'em — you for-

get 'em — { At cer-tain times you have too man-y, And lots of oth-er times you have-n't
And when for broil-ers you are seek-in', The life is great my boy if you don't

The second system continues the vocal line and piano accompaniment. The vocal line lyrics are: "get 'em — { At cer-tain times you have too man-y, And lots of oth-er times you have-n't / And when for broil-ers you are seek-in', The life is great my boy if you don't". The piano accompaniment continues with similar harmonic support. A double bar line with repeat dots is at the end.

an-y — When you want 'em, you can't get 'em When you've got 'em, you don't want 'em,
weak-en —

The third system continues the vocal line and piano accompaniment. The vocal line lyrics are: "an-y — When you want 'em, you can't get 'em When you've got 'em, you don't want 'em, / weak-en —". The piano accompaniment continues with similar harmonic support. A double bar line with repeat dots is at the end.

You're nev-er sat-is-fied at all. When you all.
