ARGENTINA

FOURTH ANNUAL PRODUCTION

George White's Scandals

LYRICS BY
B. G. DeSYLVA
MUSIC BY
GEORGE GERSHWIN
BOOK BY
ANDY RICE
AND
GEORGE WHITE
ENTIRE PRODUCTION STAGED BY
GEORGE WHITE

Scenes by
The Law Studios
From Sketches by
John Wenger

VOCAL

ARGENTINA
CINDERELATIVES
I Found A Four Leaf Clover
Oh, What She Hangs Out
Where Is The Man Of My Dreams
I'll build a Stairway To Paradise

HARMS
INCORPORATED
NEW YORK

MADE IN U.S.A.

Argentina

Words by
B. G. DE SYLVA

Music by
GEORGE GERSHWIN

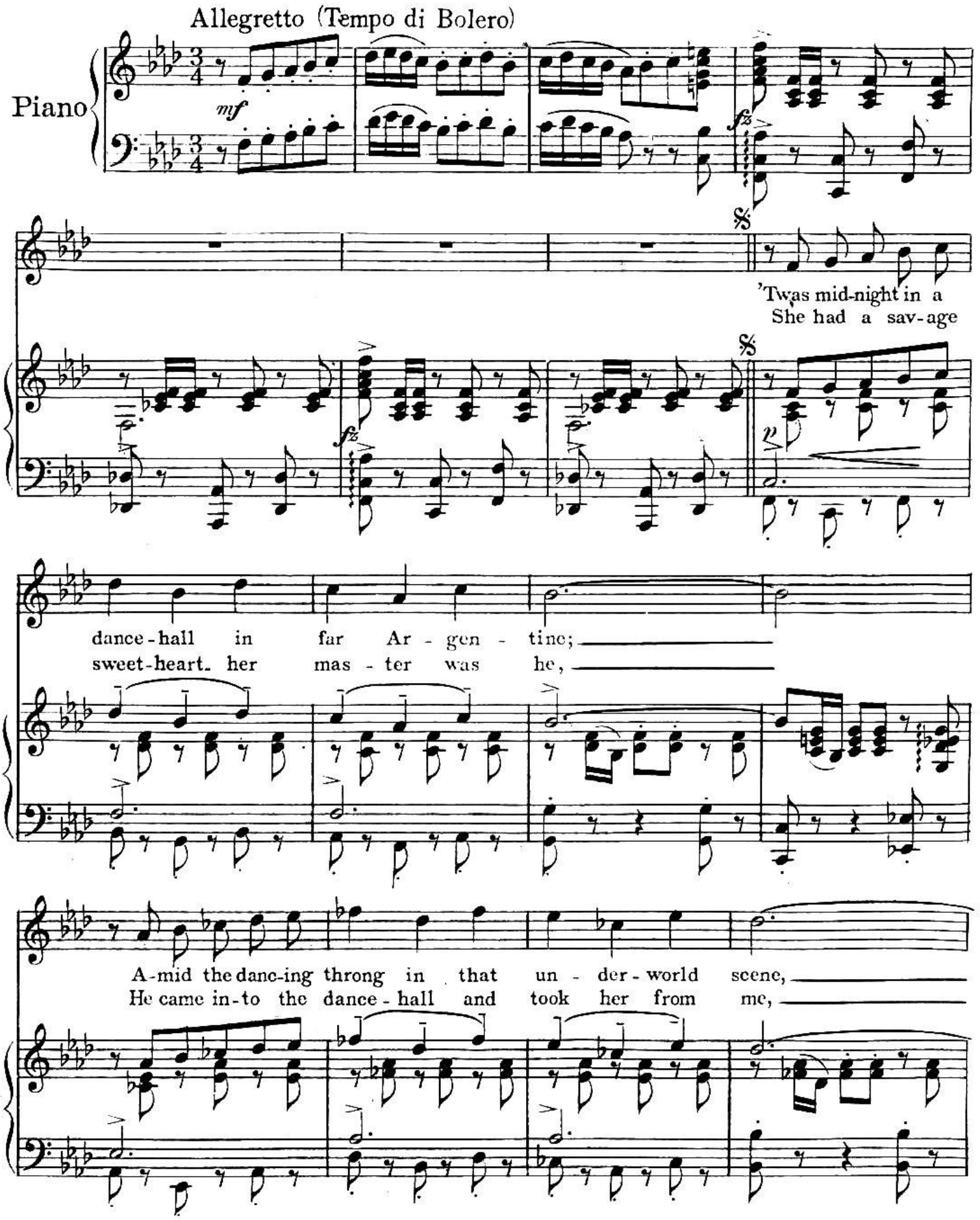

Copyright MCMXXII by HARMS, Inc., N. Y.
All Rights Reserved International Copyright Secured

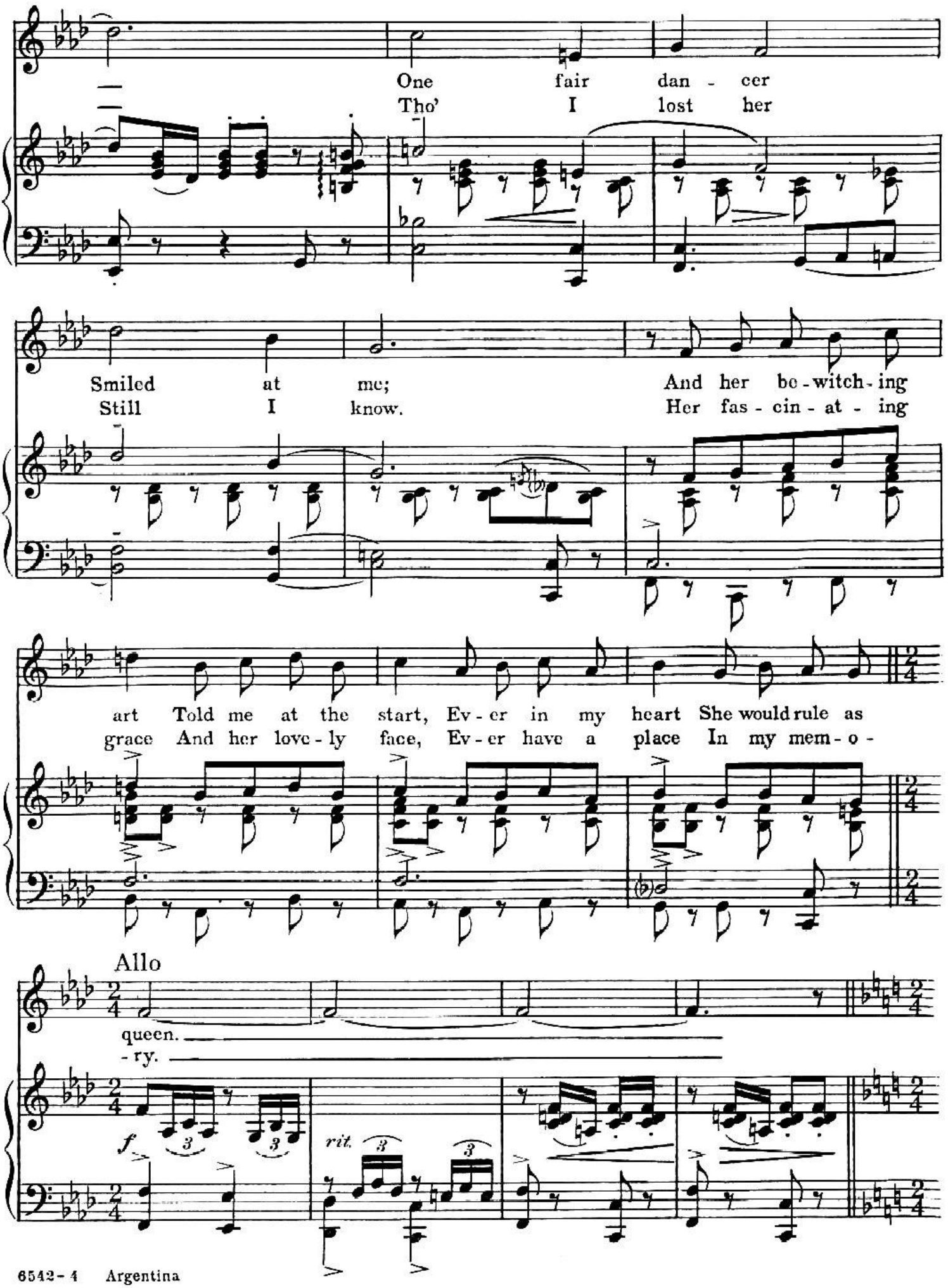
One fair dan - cer
Tho' I lost her
Smiled at me; And her be - witch - ing
Still I know. Her fas - cin - at - ing
art Told me at the start, Ev - er in my heart She would rule as
grace And her love - ly face, Ev - er have a place In my mem - o -
Allo
queen.
- ry.
f
rit.

Refrain
Allegro

Ar - - gen - tin - a (She

mf

of mid-night eyes) Ar - - gen -

-tin - a As chang-ing as the trop-ic skies,

A dove in the arms of her mate Yet a

wild-cat was she in her hate! I've nev - -

- er seen a queen fair as Ar-gen-

-tin - a!

D.S.

-tin - a!

ffz