Respectfully inscribed to Jessie C. Wetton, St. Louis, Mo

American Guard.

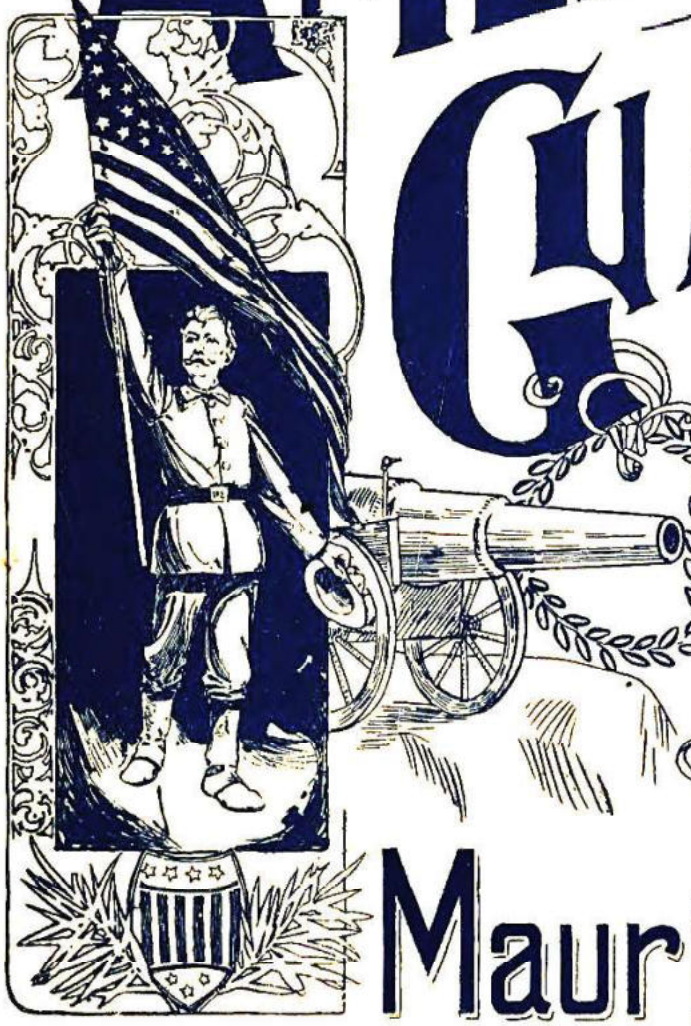

March and Two Step

Composed by

Maurice Kirwin.

Author of "Darkies Masquerade", "Evening Star", Love's Pleading" Waltzes, Etc.

5

Fred. Graf, eng. St. L.

Publishers: Stark Co. Music St Louis Mo.

AMERICAN GUARD MARCH.

Composed by MAURICE KIRWIN.

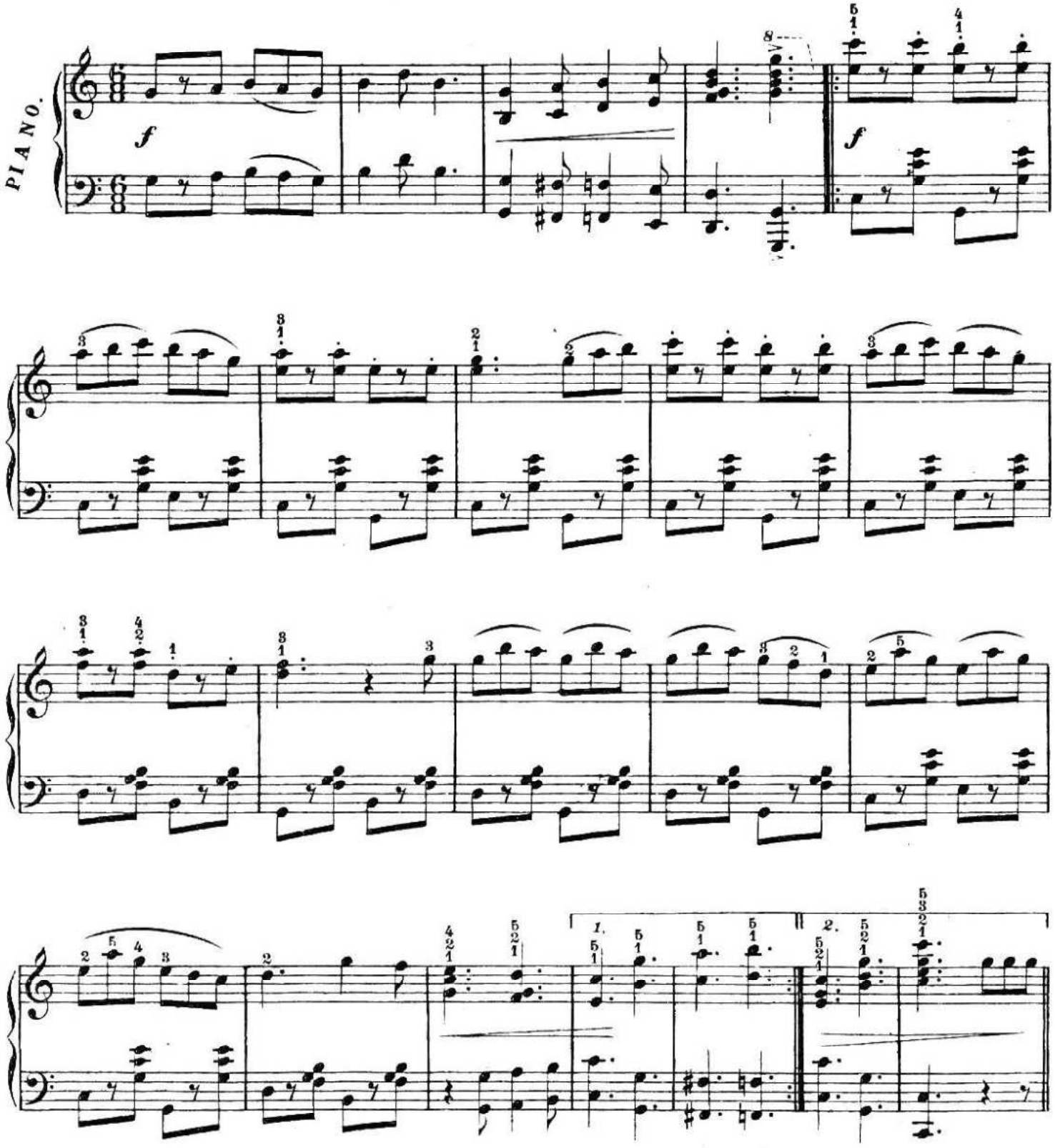

Copyright 1910 by the Grand Music Co.

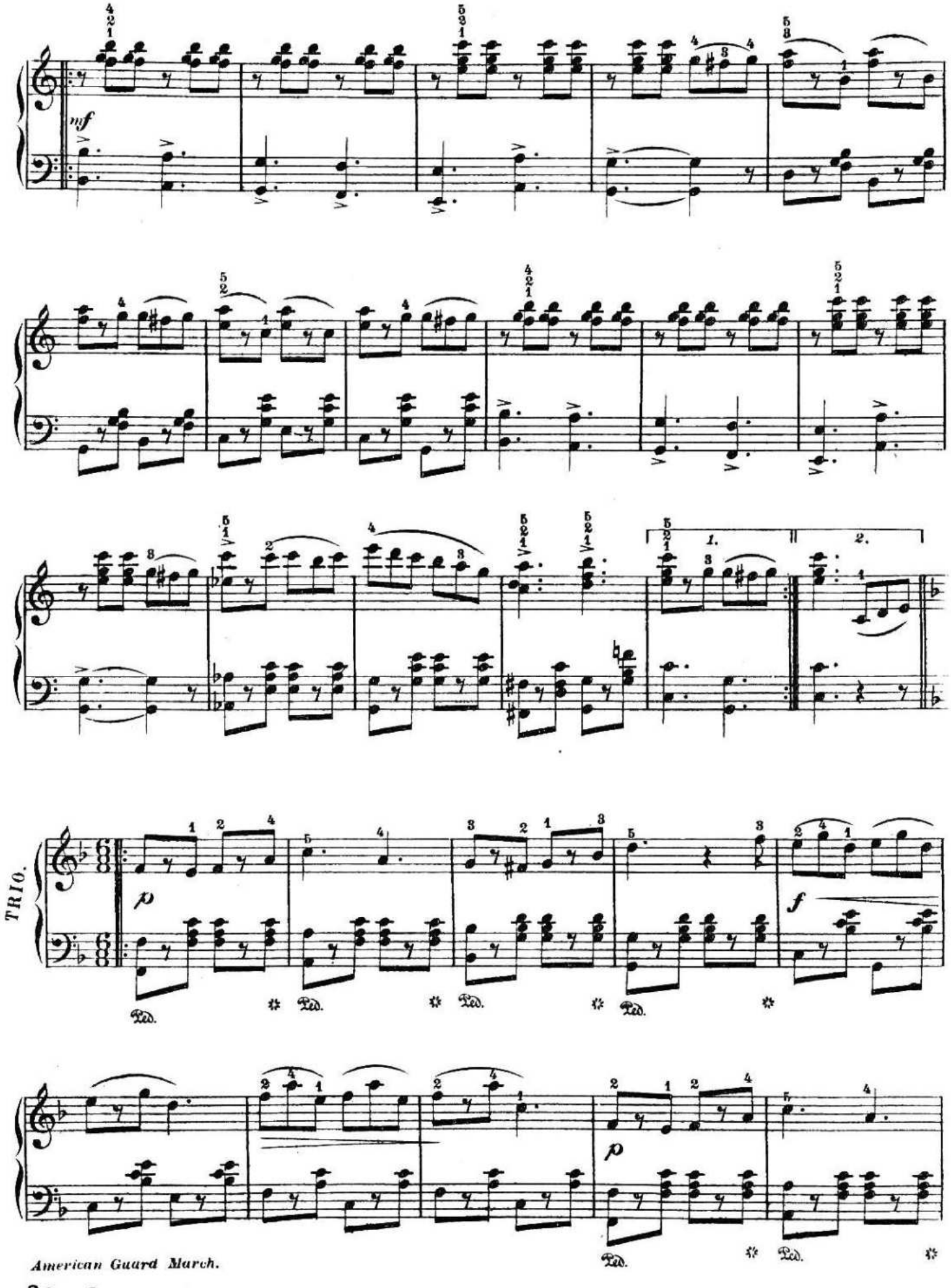
mf
1.
2.
TRIO.
p
Ped.
f
p

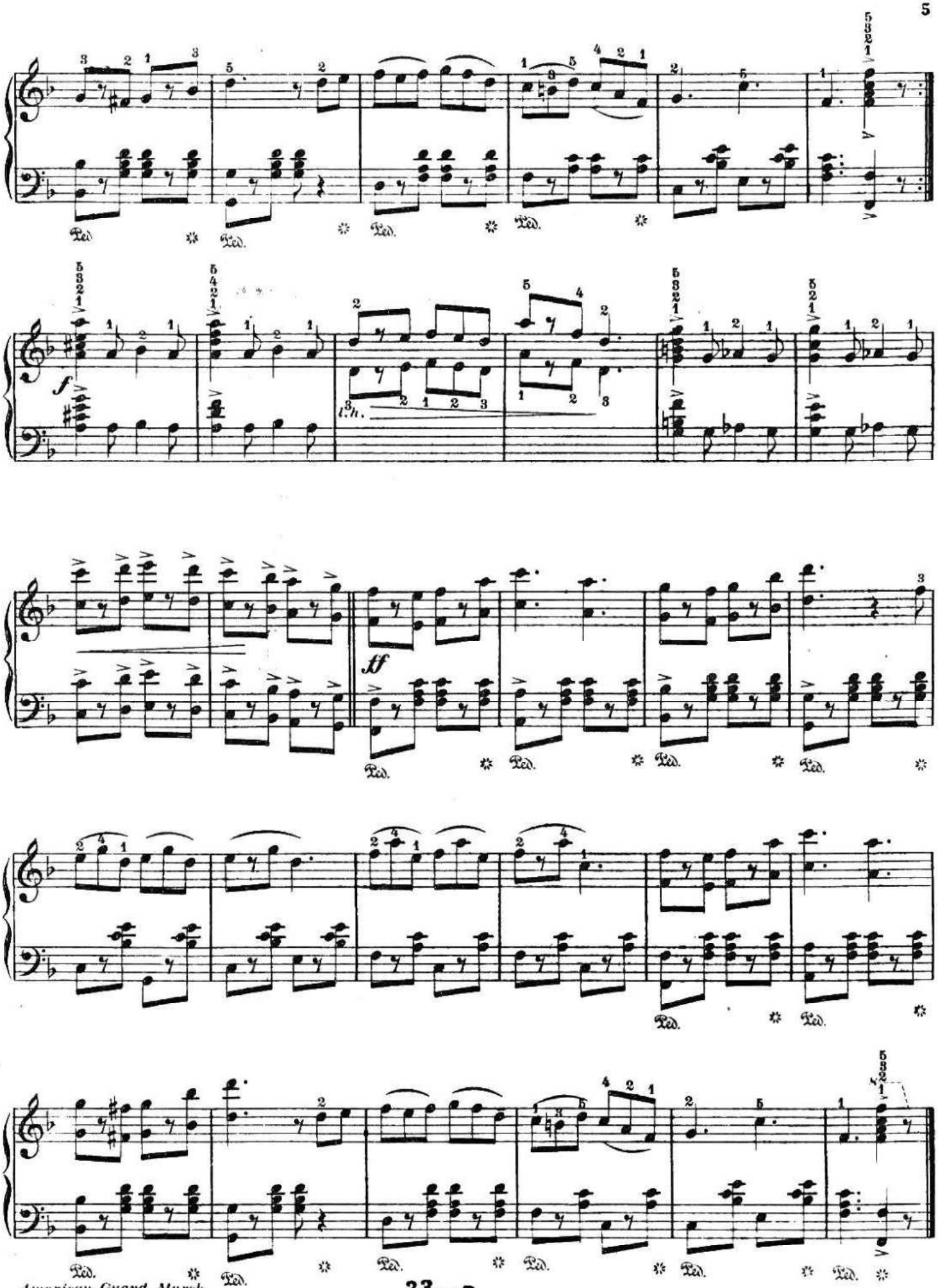
Ped.
f
l.h.
tf