FOOLING

FOX TROT

By
Ray Klages
Jack Meskill
Al Sherman

LEFF

MADE IN U.S.A.

A. J. Stasny Music Co. Inc.
MUSIC PUBLISHERS
56 WEST 45TH STREET
New York

Tune Uke to:

A D F♯ B

FOOLING

Fox-Trot

(Banjo, Mandolin, Guitar etc., may strum chords, the letter names of which are printed over the diagrams)

By RAY KLAGES, JACK MESKILL & AL SHERMAN

Moderato

f

VOICE G *(expression)*

Ukulele arrangement by Louis Fleischer

fz

Vamp

mp

p

Once a - gain you tried to fool me ___ Fool- ing me is all you do ___ Why should I let your love rule me ___

Tho you say you love me dear - ly ___ There's no love with in your heart ___ E - ven tho you act sin - cere - ly ___

D7 G A7 D D7 G D7 G E7 Am

Copyright MCMXXV by A. J. Stasny Music Co. Inc., 56 W. 45th St., New York, U. S. A.
Copyright Canada MCMXXV by A. J. Stasny Music Co. Inc., 56 W. 45th St., New York
International Copyright Secured and Reserved
England: A. J. Stasny Music Co., Ltd. 62 Oxford St., London W. I.
New Zealand: Messrs. Lewis R. Eady & Sons, L't'd. 162 Queen St., Auckland
France: Publications Musique A. J. Stasny, 4 Rue Henri Monnier, Paris
Belgium: Publications Musique A. J. Stasny 2 Place Sainte-Gudule, Brussells
Holland: C. N. de Nieuwe Muziekhandel, Amsterdam
Germany; Austria and Scandinavian Countries

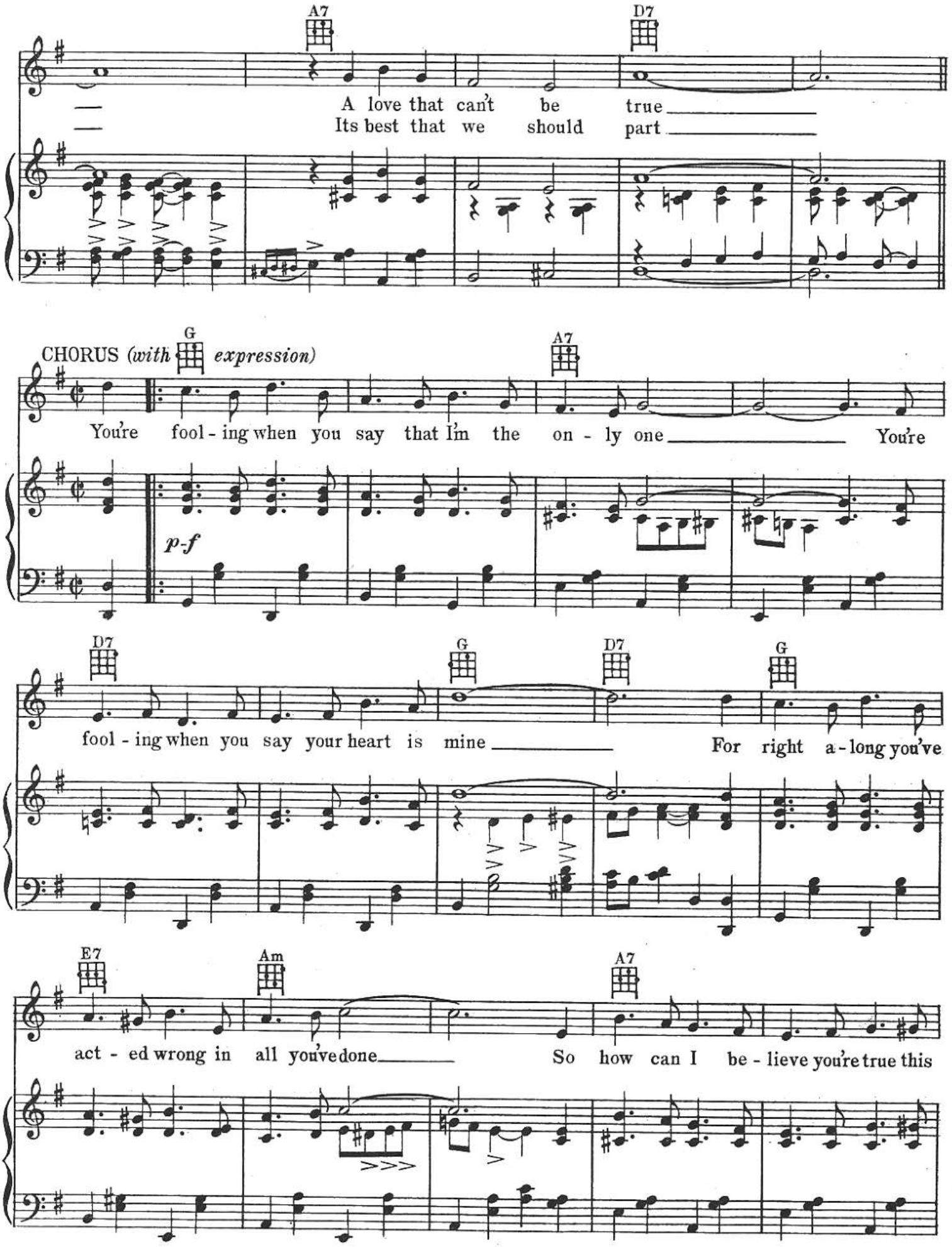
A7
D7
A love that can't be true
Its best that we should part
CHORUS (with expression)
G
A7
You're fool - ing when you say that I'm the on - ly one You're
p-f
D7
G
D7
G
fool - ing when you say your heart is mine For right a - long you've
E7
Am
A7
act - ed wrong in all you've done So how can I be - lieve you're true this

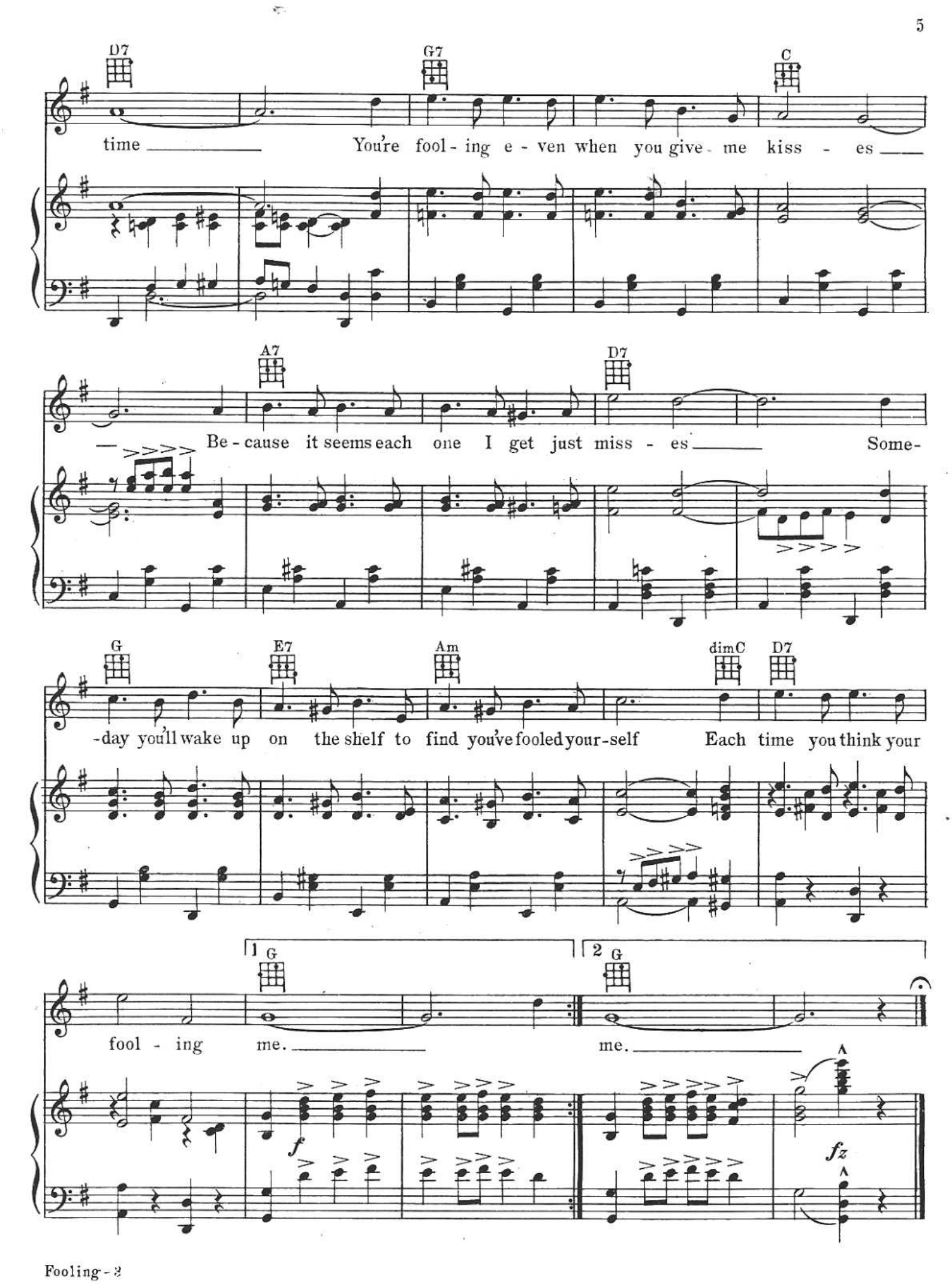
D7
G7
C
time
You're fool - ing e - ven when you give me kiss - es
A7
D7
Be - cause it seems each one I get just miss - es
Some-
G
E7
Am
dimC
D7
-day you'll wake up on the shelf to find you've fooled your-self
Each time you think your
1 G
2 G
fool - ing me.
me.
f
fz