

PROPERTY OF  
John Shapiro

# Spaghetti Rag

by **GEORGE LYONS**  
and **BOB YOSCO**

## PIANO SOLO

*Arranged by* **BOB HARING**

**ACCORDION** .60  
*Arranged by* CHARLES MAGNANTE

**ORCHESTRATION** .75  
*Arranged by* JOHNNY WARRINGTON

**PIANO SOLO** .50  
*Arranged by* BOB HARING

**SONG** .50

ALL U.S. PAT'ORS  
**SHAPIRO, BERNSTEIN & Co. Inc.**  
MUSIC PUBLISHERS NEW YORK

MADE IN U.S.A.

Property of  
John Shapiro

# SPAGHETTI RAG

Piano Solo

*Also published as a song*

By GEORGE LYONS  
And BOB YOSCO  
*Arranged by Bob Haring*

Moderate tempo

Copyright MCMX by Maurice Shapiro

Copyright renewed by George Lyons and Bob Yosco

Assigned to and Copyright MCML by Shapiro, Bernstein & Co. Inc. R. K. O. Building, 1270 Sixth Avenue, New York

International Copyright Secured

ALL RIGHTS RESERVED  
Including Public Performance for Profit

*Derechos Reservados En Mexico,  
Cuba y America Central y Sud*

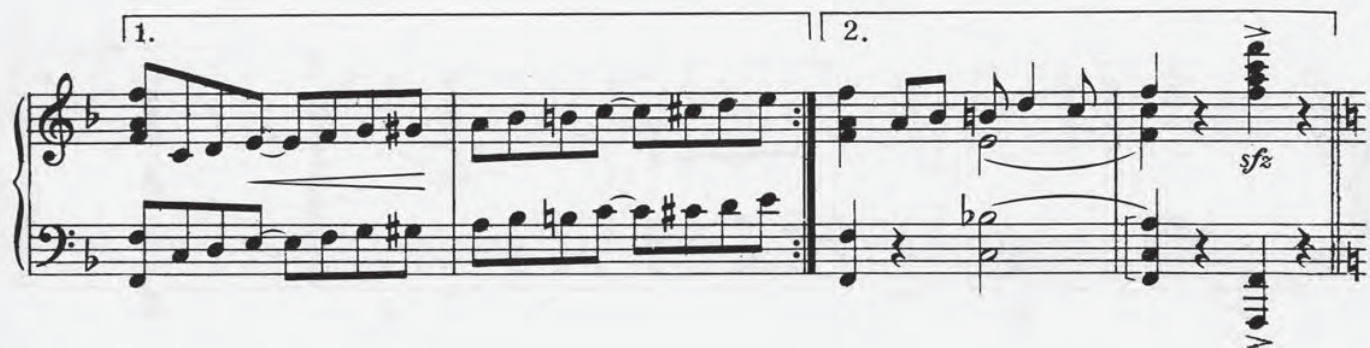

