

THE PHILIPPINE ISLAND

RESPECTFULLY DEDICATED TO
ADMIRAL DEWEY
AND
HIS FLEET OF THE U.S. NAVY.

BATTLE OF PULKA.

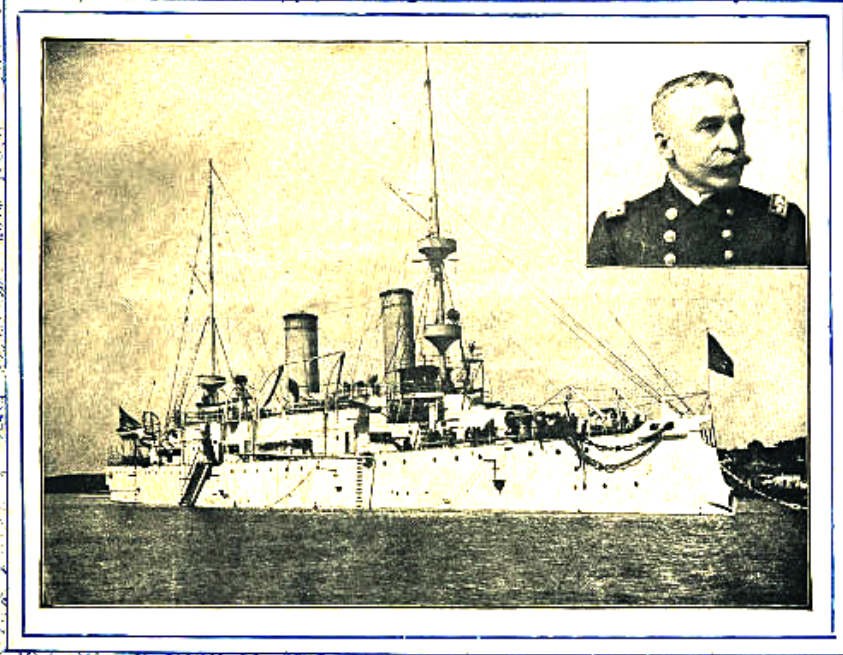

BY **J. L. TRUAX.**

PRICE 50 cents.

PUBLISHED BY
J. HIGH STAUFFER.
MANSFIELD, O.

(ALL RIGHTS RESERVED.)

"THE PHILIPPINE ISLANDS BATTLE POLKA"

By J.L. TRUAX.

Fine,

ad libitum repeat octave higher

R.H.

The fifth system concludes the piece. It ends with a final chord in the bass and a melodic line in the treble. The instruction "D.C. al Fine" is written at the end of the system.