

Played by the Bands of the American Fleet

THE SAVOY AMERICAN ONE-STEP MEDLEY

*Aggregated H. Davies
18.6.6*
Arranged by
DEBROY
SOMERS.

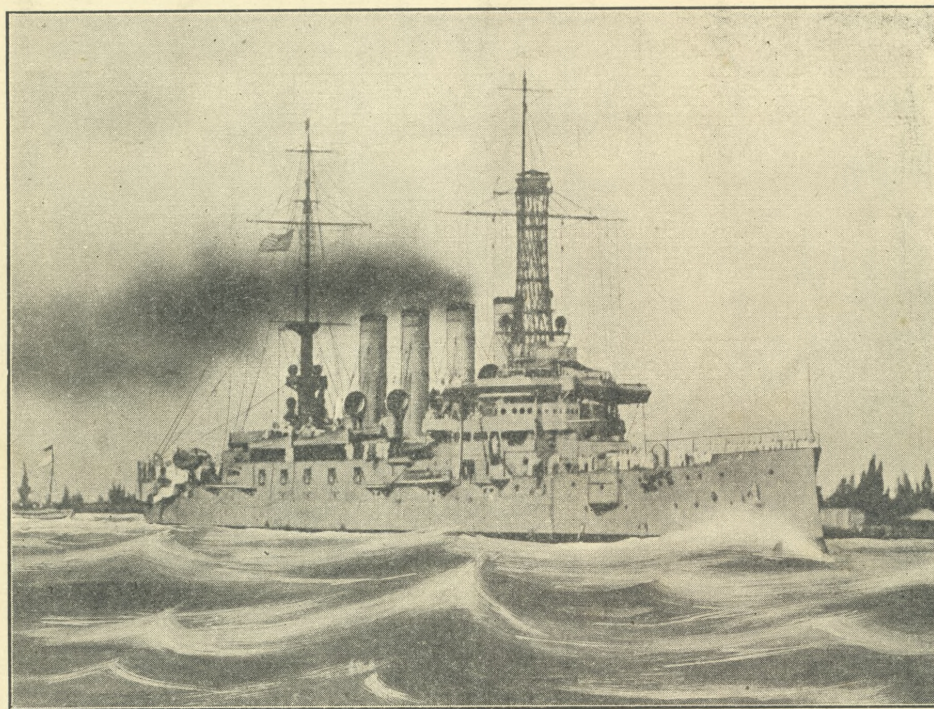

*Peggy
Davies*

U.S.S. "SEATTLE"

Photo by courtesy of "Herald"

Flagship of Admiral R. E. Coontz, Commander of the American Fleet

Copyright.

Price 2/- ^{net} cash

Music Hall or
Performing Rights
Strictly Reserved.

E. W. COLE
BOOK ARCADE MELBOURNE

All Australian and New
Zealand Rights are vested
in E. W. COLE, to whom
application must be made.

Published by Arrangement with The LAWRENCE WRIGHT MUSIC CO., LONDON.

Peggy

THE SAVOY AMERICAN MEDLEY.

ONE-STEP.

Savoy

As Broadcasted Nightly by
the Savoy Orpheans Band.

Arranged by DEBROY SOMERS
Director Savoy Orpheans.

PIANO. *Allegro moderato.*

E.W. COLE. I.

Copyright in all Countries MCMXXIV, by The Lawrence Wright Music Co Denmark St London.

BEYOND THE GATE OF DREAMS
The Ballad Superb, by G. John and H. Tennent 2/- per Copy

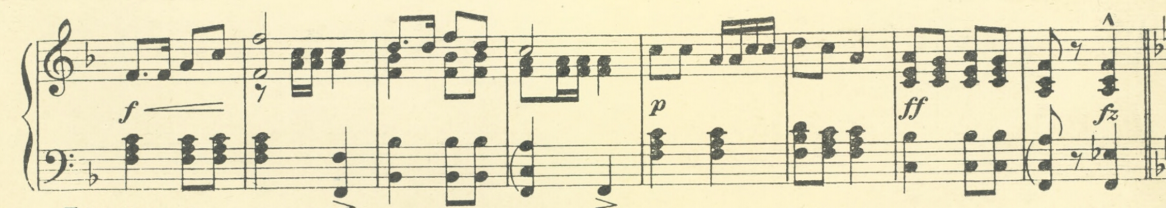

E.W. COLE 2

THE GREAT WHITE ROAD IS CALLING
A Stirling Baritone Song by Arthur Stroud 2/ per Copy

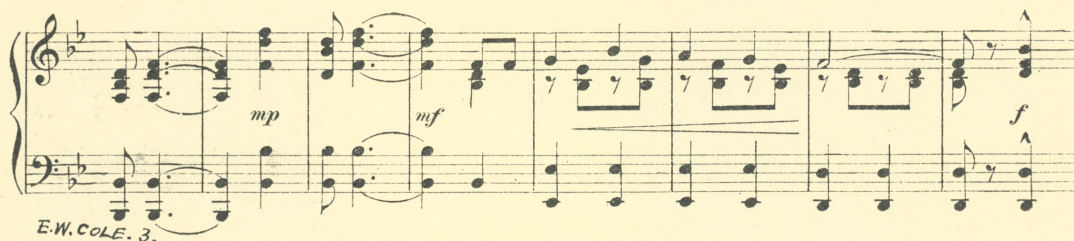
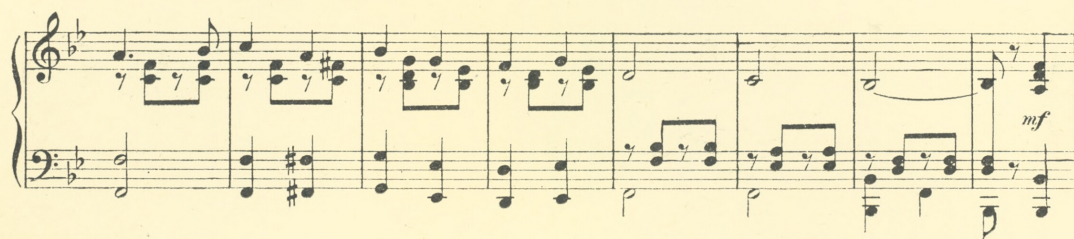

E.W. COLE. 3.

The Mother of all "Mother" Songs
THAT OLD FASHIONED MOTHER OF MINE
 All Music Sellers 2/- copy, 2/2 posted

The Music World's
 Successes

Written in honor of the
 AMERICAN FLEET

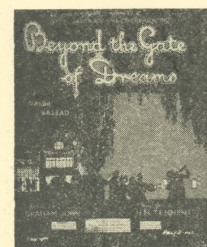

The Greatest Waltz Song
 ever Composed

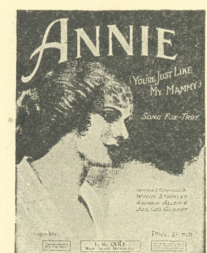

SONG FOX-TROT SUCCESS

2/- per Copy
 All Music Sellers

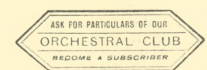

ROMANY ROSE		
Song or Valse	Price 2/-	By Horatio Nicholls

E.W. COLE, S.

MY RECORD GIRL
Fox Trot Ballad Price 2/-, posted 2/2

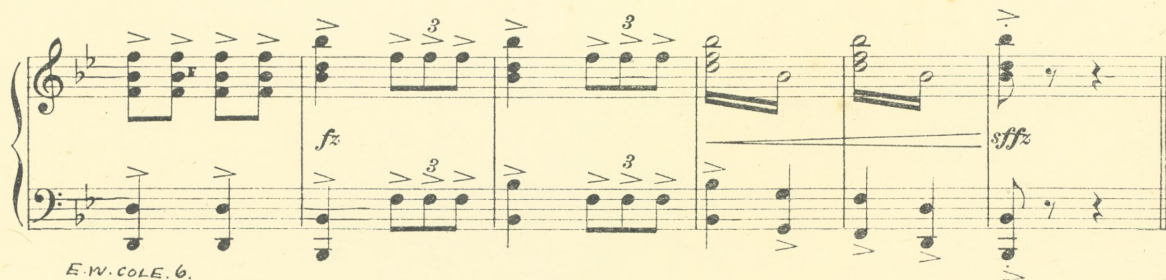
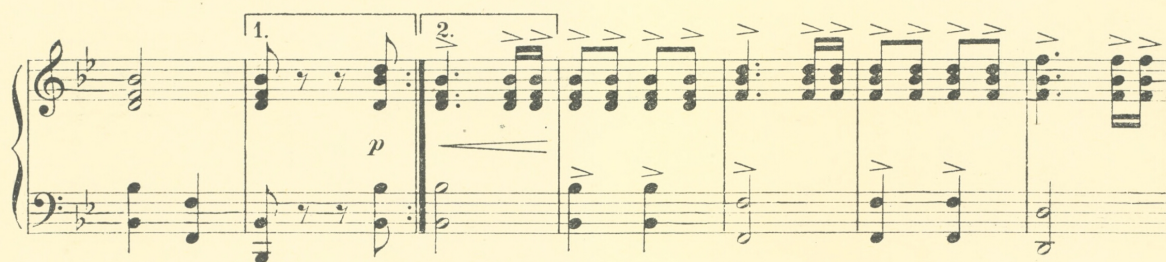
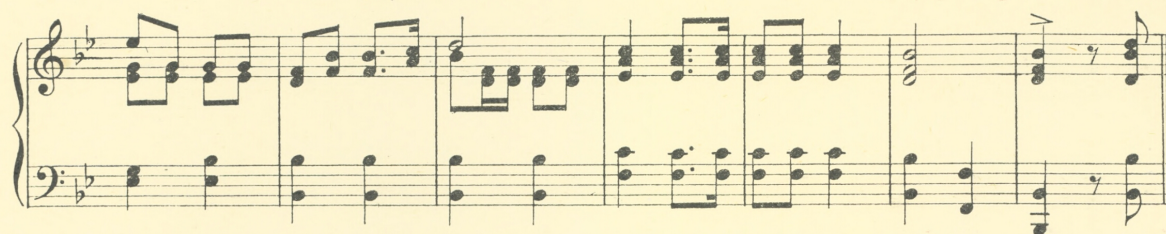

E.W. COLE, G.

WHAT A PAL
S. W. Wyndham's Successful Vocal One Step.

2/- Copy

NATIONAL LIBRARY

20 SEP 1974

OF AUSTRALIA