60¢

DANCING SHOES

EDGAR MacGREGOR SUBMITS
THE NOVEL MUSIC-PLAY

A DANGEROUS MAID

BY CHAS. W. BELL

LYRICS BY
ARTHUR FRANCIS
MUSIC BY
GEORGE GERSHWIN
MUSICAL NUMBERS STAGED BY
JULIAN ALFRED

VOCAL SELECTIONS

Boy Wanted

Dancing Shoes

Some Rain Must Fall

Just to Know You are Mine

T. B. HARMS
AND
FRANCIS, DAY & HUNTER
NEW YORK

Dancing Shoes

Words by
ARTHUR FRANCIS

Music by
GEORGE GERSHWIN

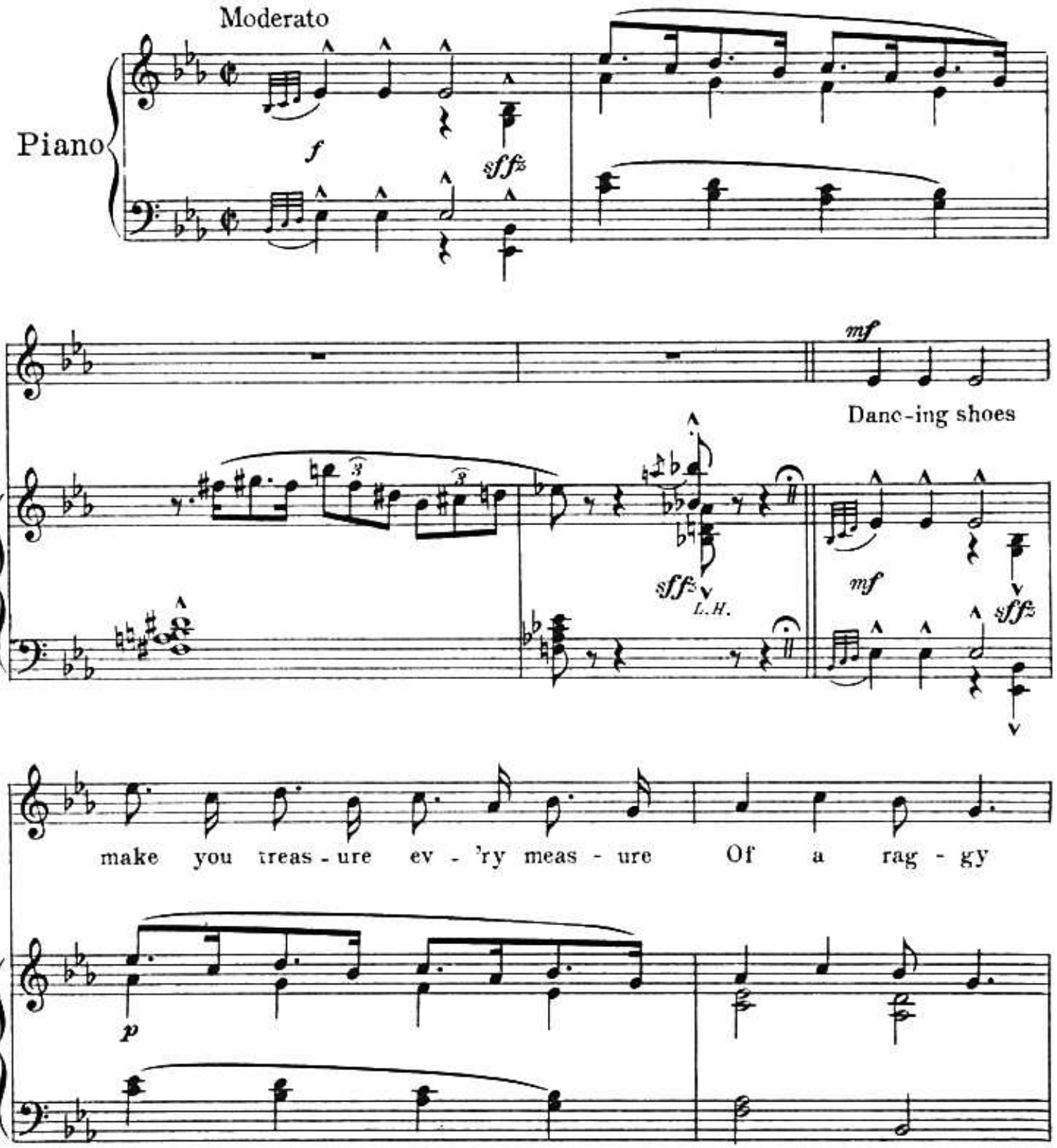

Copyright MCMXXI by T. B. Harms & Francis, Day & Hunter, N.Y.
All Rights Reserved International Copyright Secured

strain; Danc-ing shoes bring a glad-ness and a mad-ness

mf *ff* *p*

That go to your brain

They will make you frol - ic, Lose the di - a - bol - ic,

Wea - ry mel - an - chol - ic blues.

If the world's "a - gin" you, Show there's some - thing in you,

Try a pair of danc - ing shoes, And

Refrain

p-f

you'll start to sway in a gay sort of

way; In a trance, you'll dance and lose the dog - gone blues -

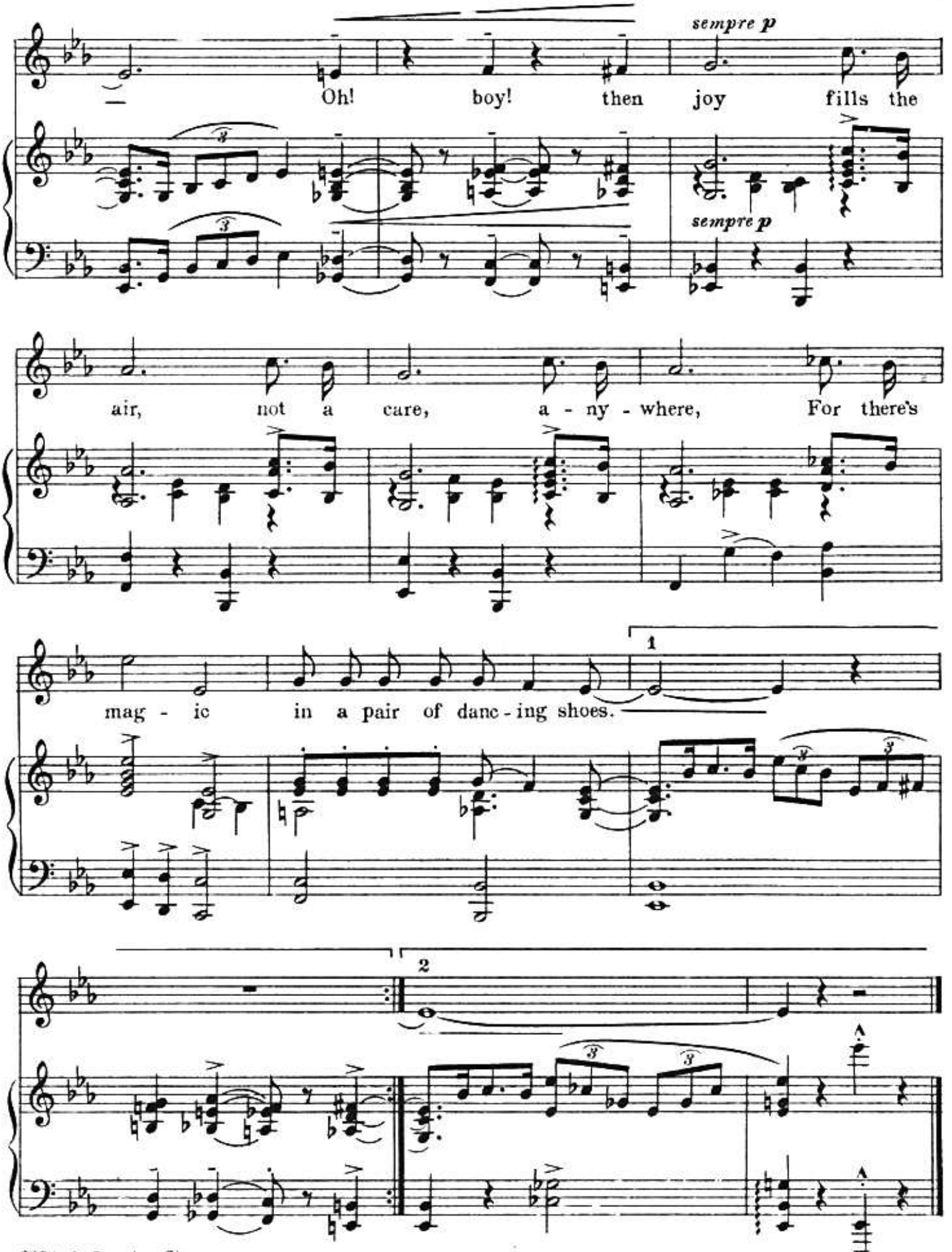
sempre p
Oh! boy! then joy fills the
sempre p
air, not a care, a - ny - where, For there's
mag - ic in a pair of danc - ing shoes.
1
2