SIX FAVORITE POLKAS

for the

DRAWING ROOM

by

T. J. COOK.

Love Schottisch	4	Bridal Gift Polka	5
Three Bells	5	Spring Season	4
Four Bells	5	Metropolitan	4
Five Belles	5	School Girl	4

Published by

S. T. GORDON

706 Broadway N.Y.

P. S. Duval Son & Co. Lith. Phila.

Entered according to act of Congress in the year 1855 by S. T. Gordon in the Clerk's office of the Southern District of New York.

LOVE SCHOTTISCH

Composed by

T. J. COOK.

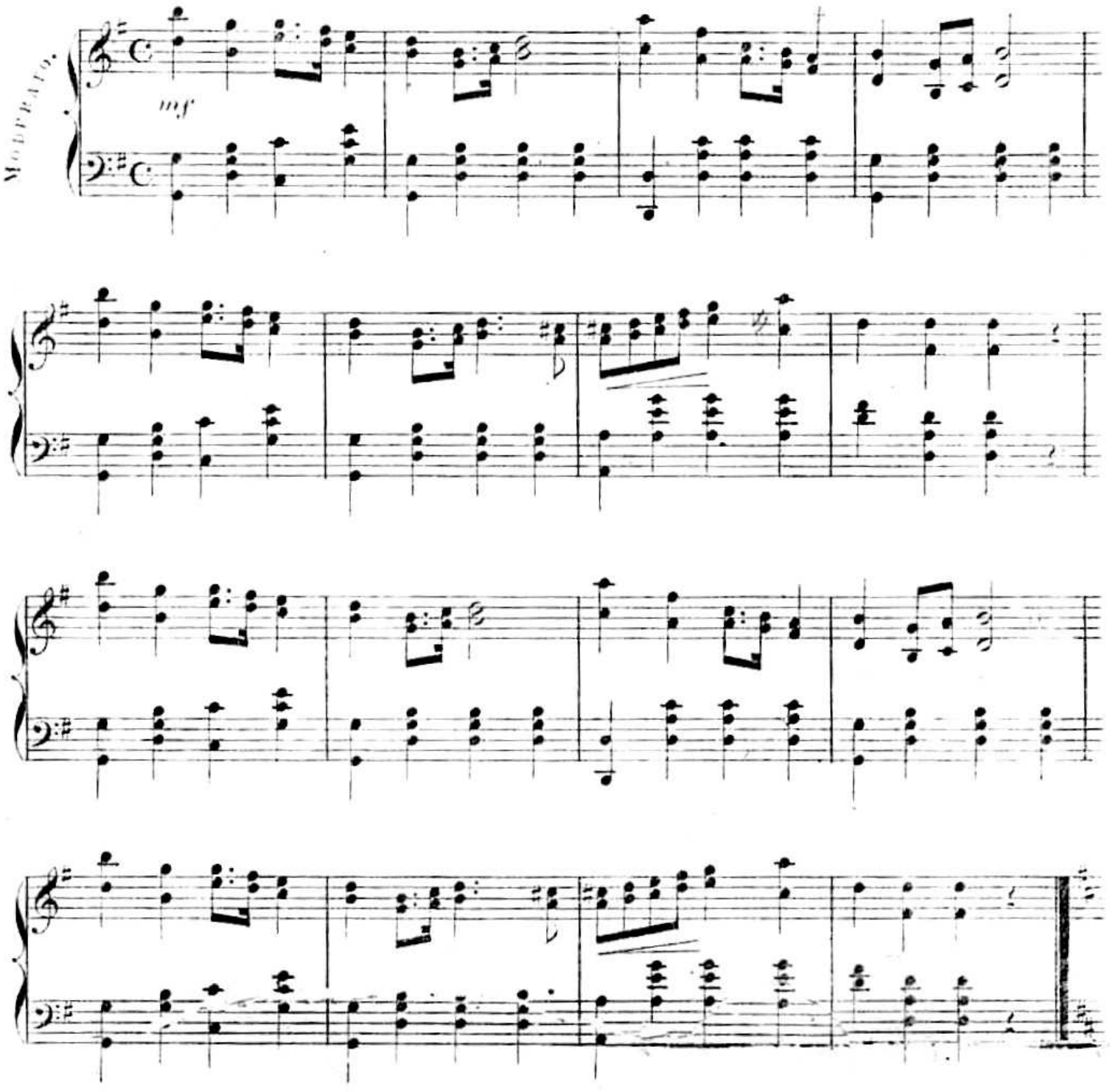

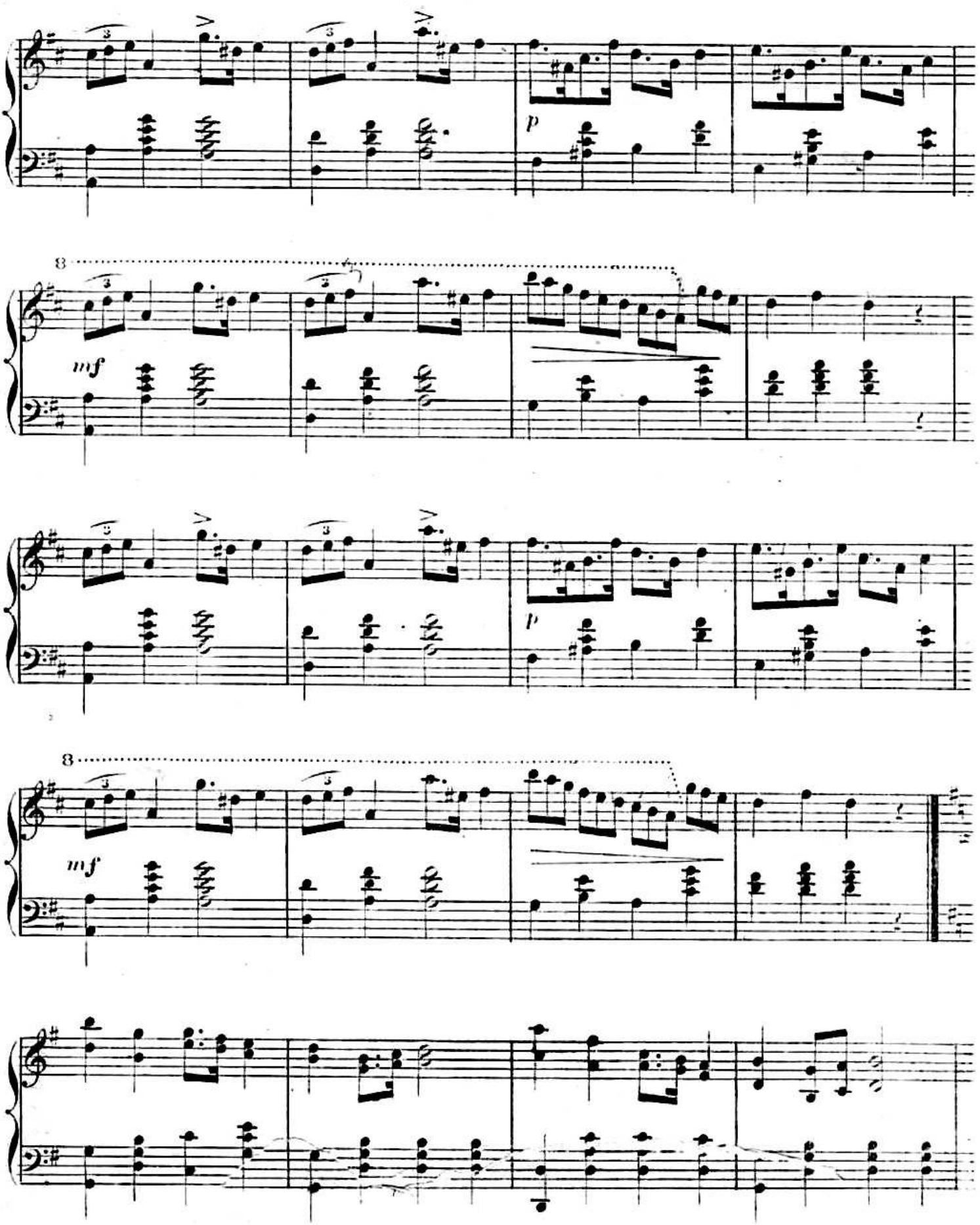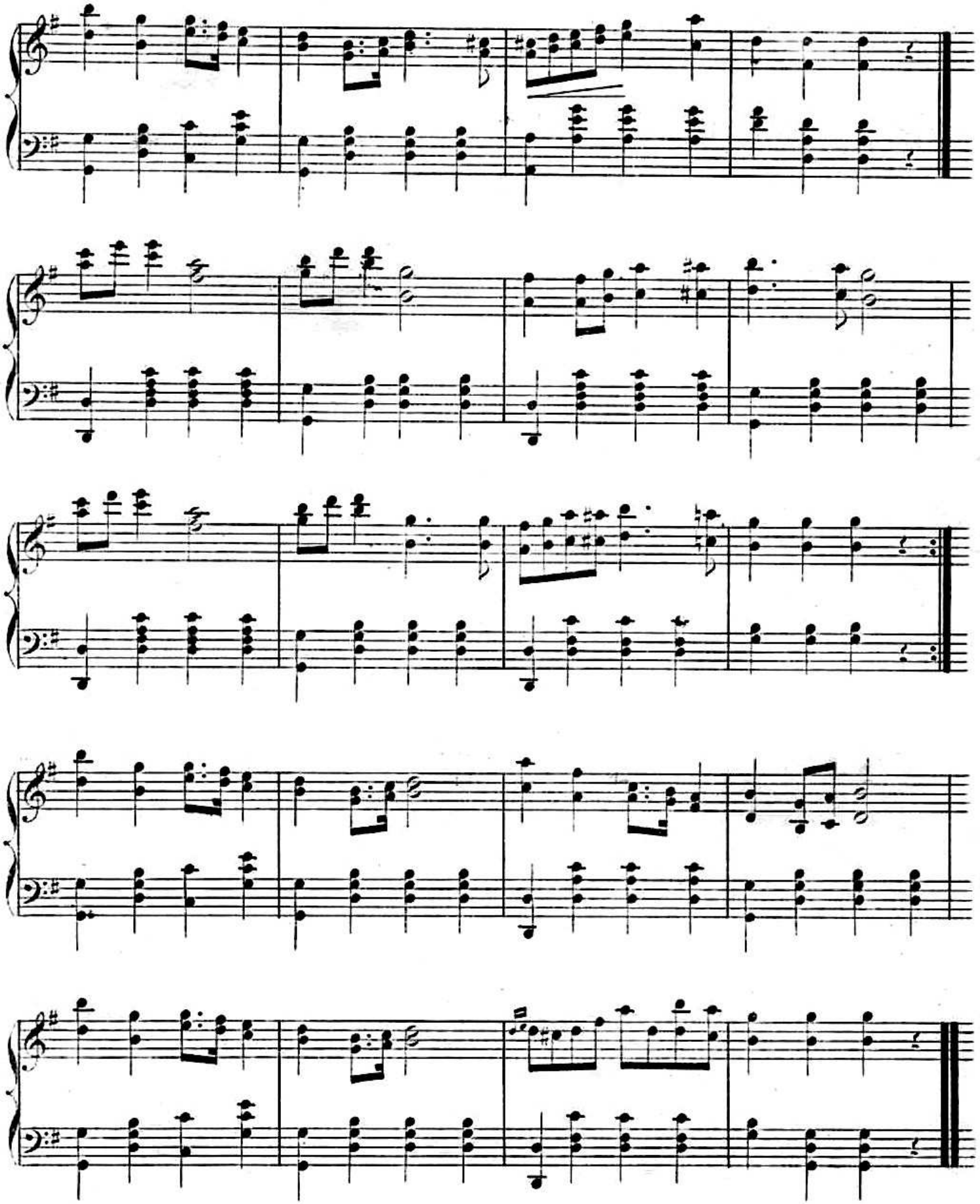
p
8
mf
p
8
mf