The National Rag

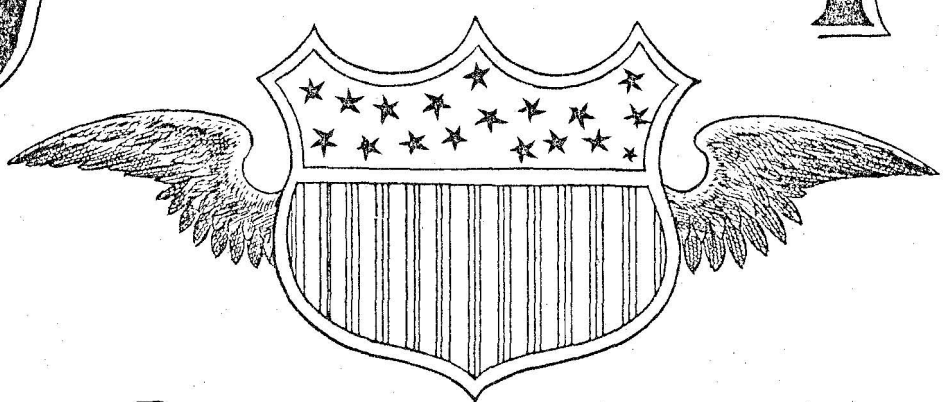

By

Ethel C. Schultz.

5

Published by
ETHEL C. SCHULTZ
814 Lafayette, Ave.
New Orleans, La.

"The National Rag."

Composed by ETHEL C. SCHULTZ.

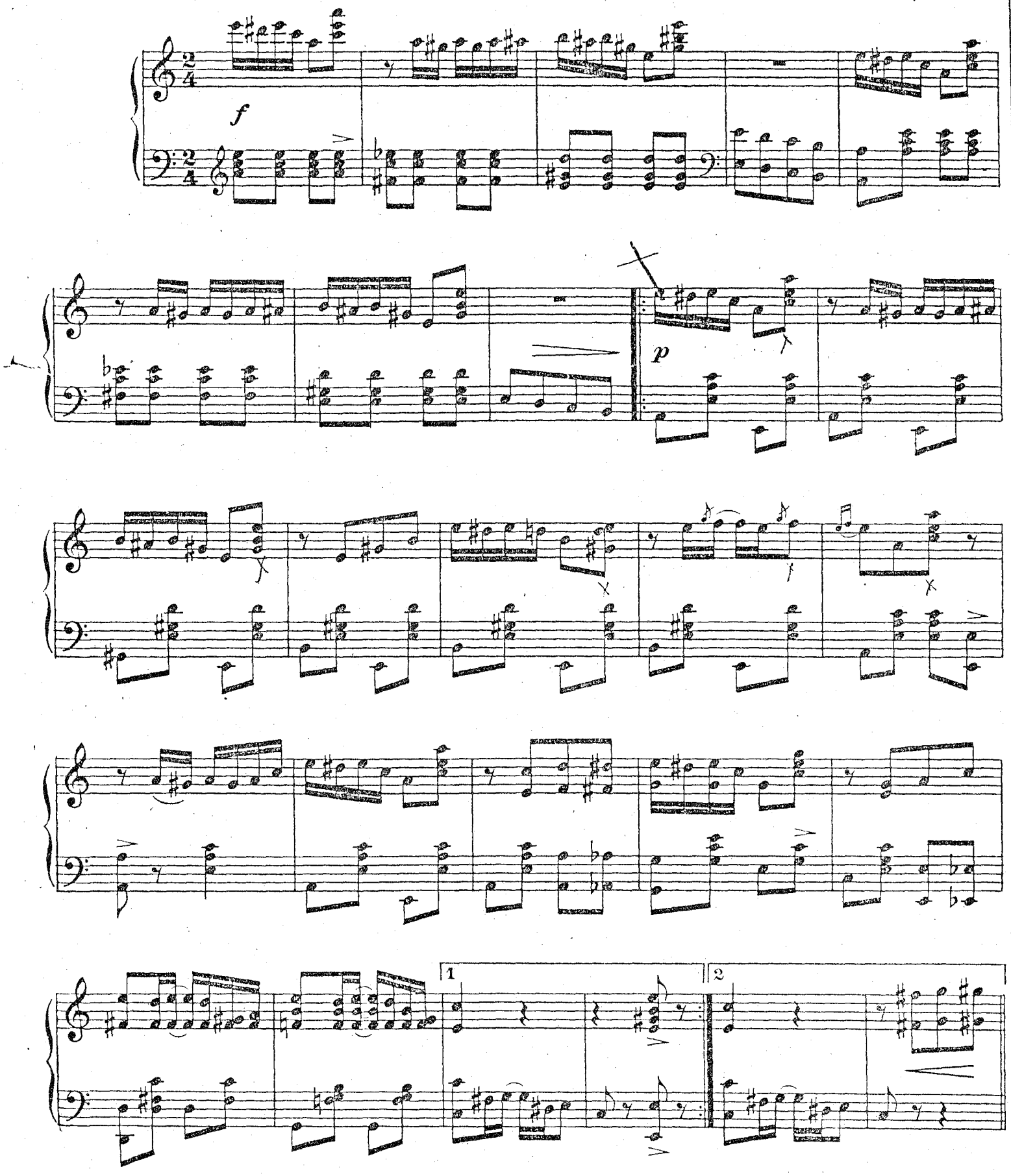

Copyright MCMVIII, by Ethel C. Schultz.

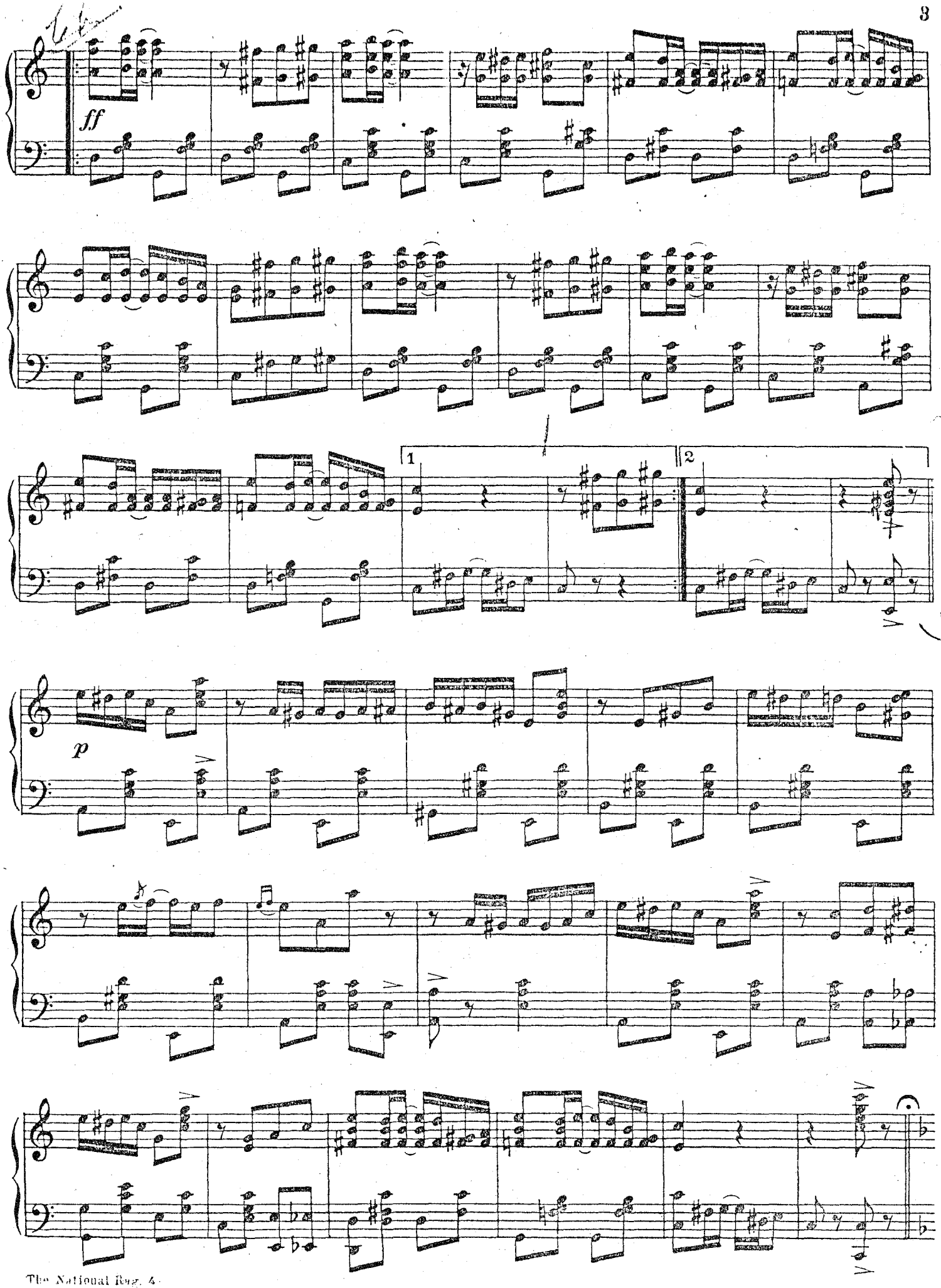
ff
1
2
p

TRIO.

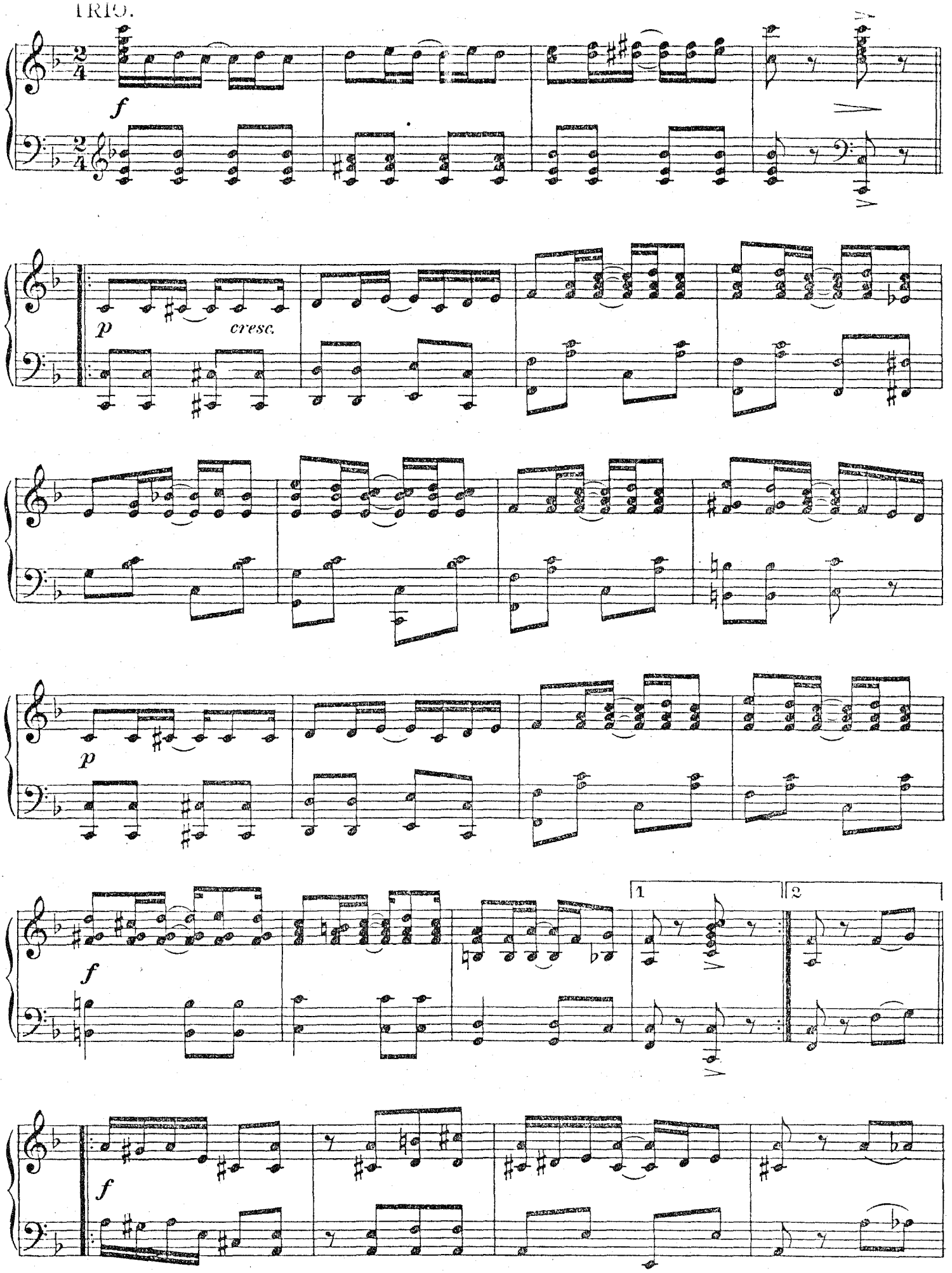

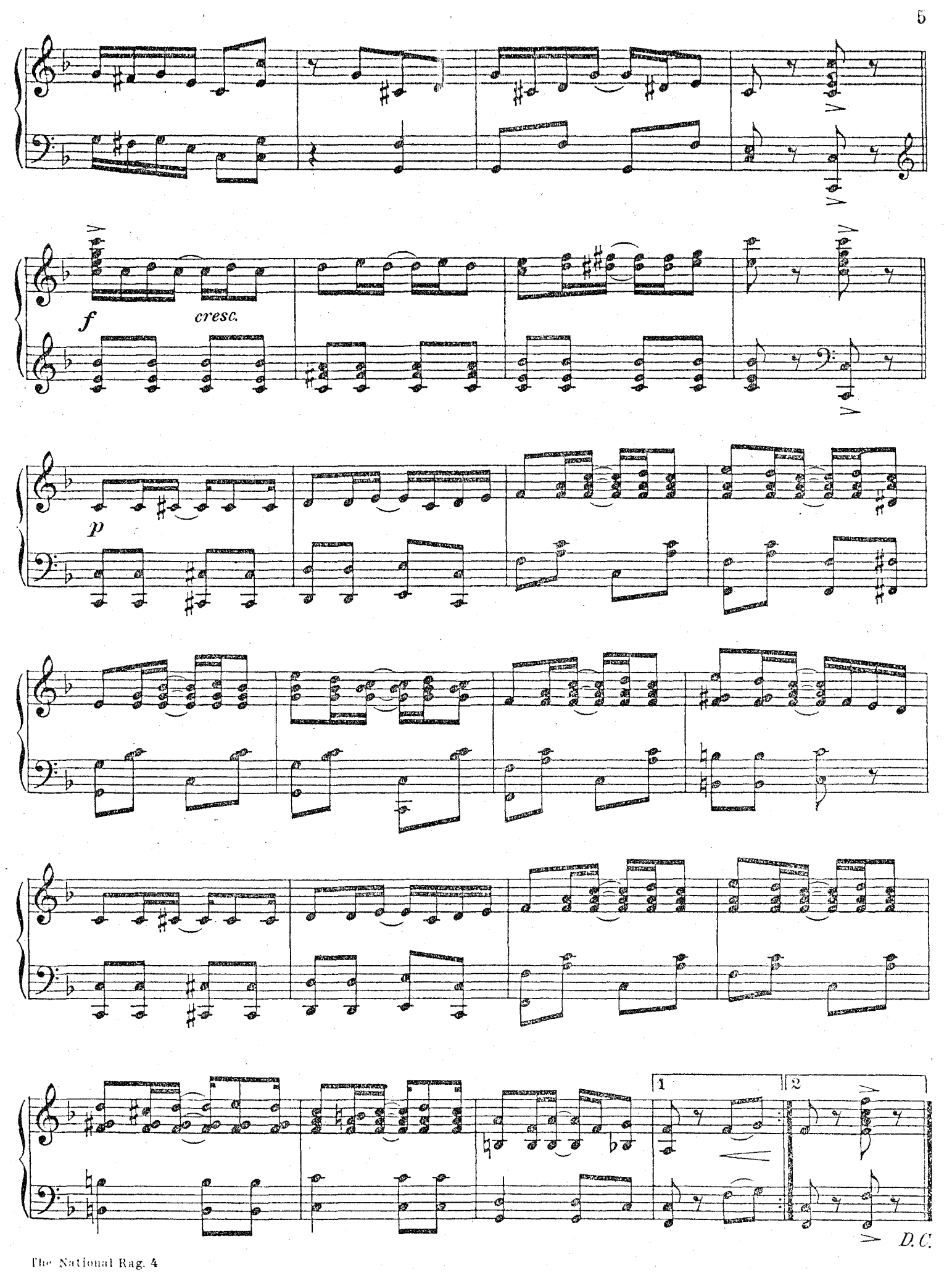
f
cresc.
p
1
2
D.C.