

Dedicated to the

BOSTON AMERICAN BASEBALL TEAM,

CHAMPIONS OF THE WORLD

CHAMPIONS

BOSTON AMERICANS MARCH

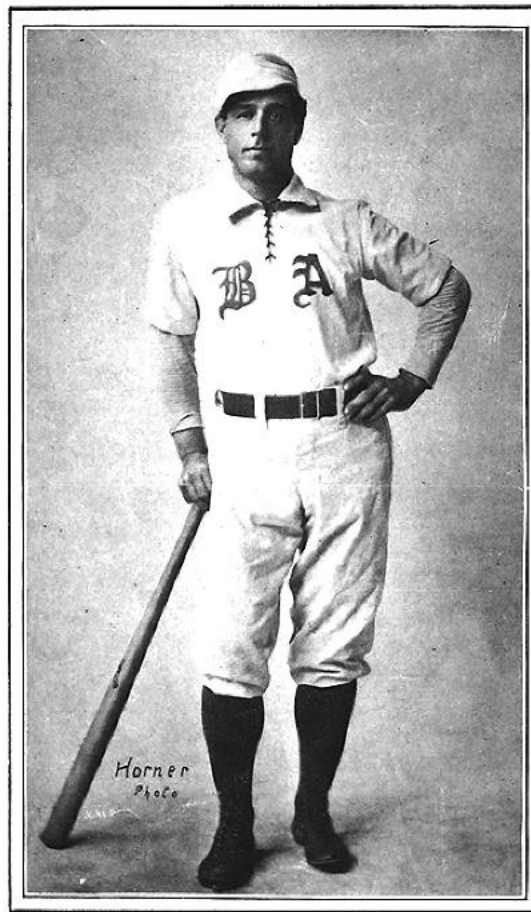
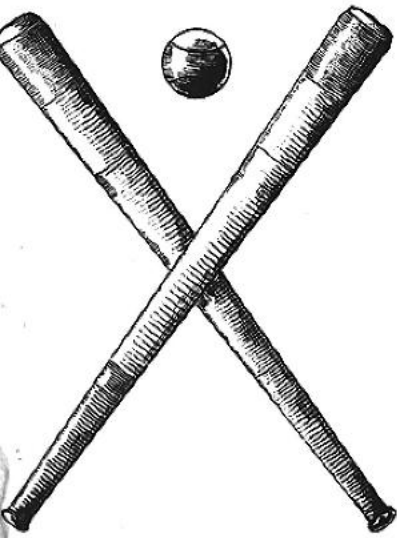

~ CAPT. COLLINS. ~

T
W
O
S
T
E
P
⑤

BY
J. IGNATIUS COVENEY.

COMPOSER OF CLASS OF 1903 - MARCH.

CECILIAN MUSIC COMPANY
HYDE PARK MASS.

BOSTON AMERICANS' MARCH.

(Two Step.)

J. IGNATIUS COVENEY.
Author of "Class of 1903 March"

Piano

ff

f

Trio

p

