

NO

3 - OCT 31
Copy 1973

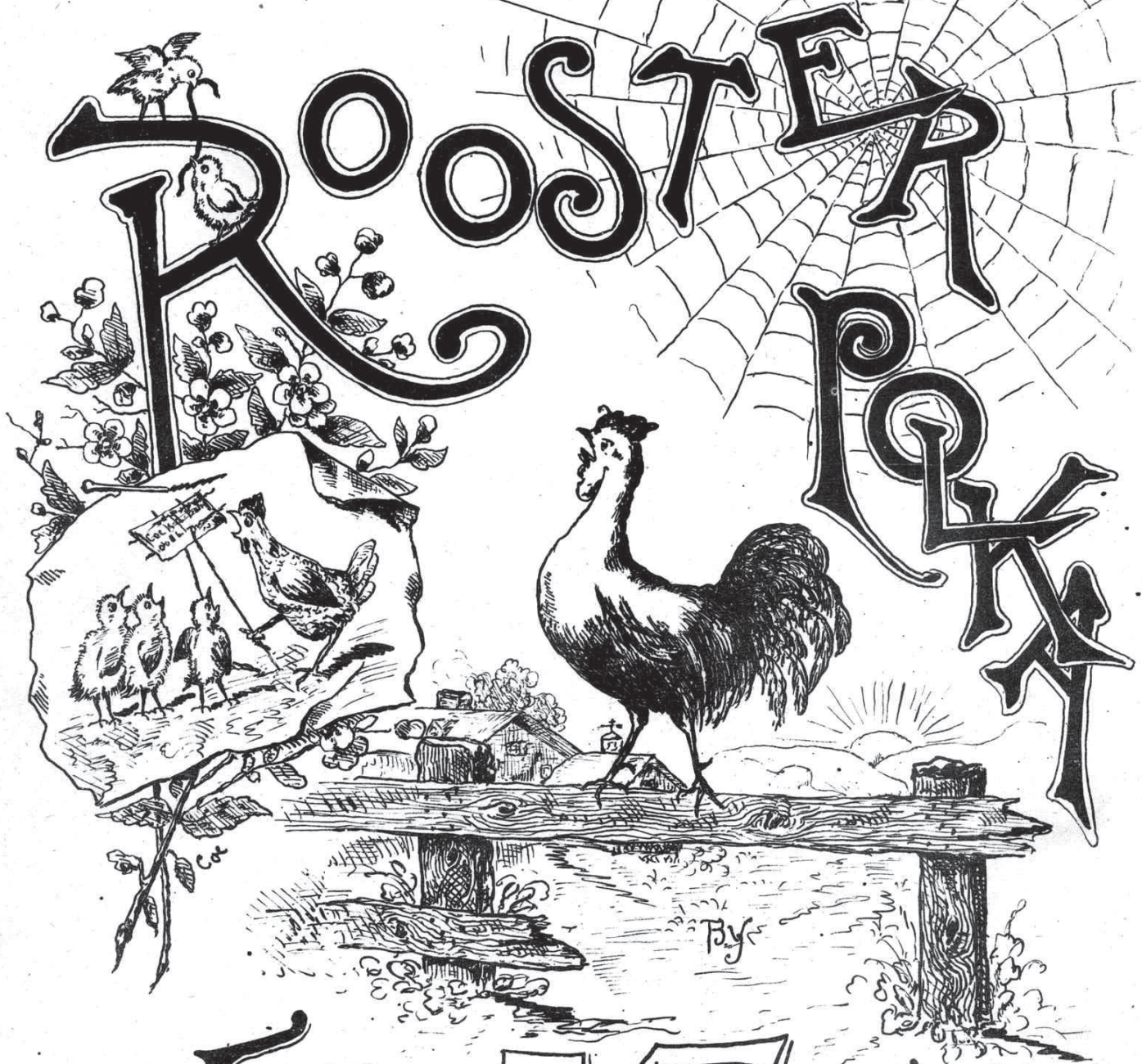

LOUIS MAAS.

White, Smith & Company.

BOSTON

CHICAGO

S. Francisco M. Gray. - Portland Or. Wiley B. Allen. - Phila. W. H. Boner & Co.

GRAND POLKA.

MOTTO.

Allegro brillant.

Chorus, Cock a doodle do.

Chorus, Cock a doodle do. 1

Chorus, Cock a doodle do. Cock a doodle

do.

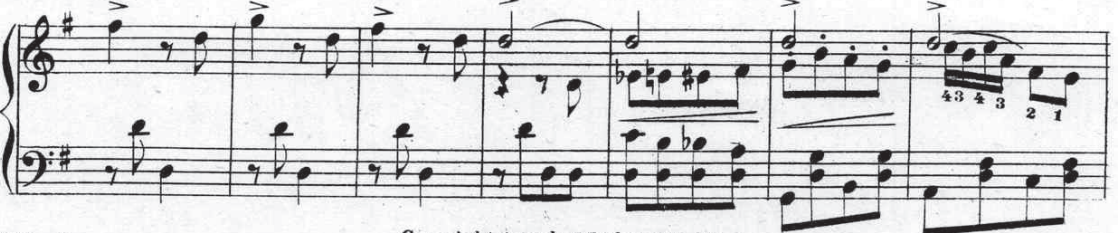

Cock a doodle do. 3

Cock a doo dle do. Cock a doo dle do.

Cock a doodle do. Cock a doodle do.

TRIO.

Chorus Cockadoodle do

Cock a doodle

sf ff sf sf ff sf

Cock a doodle do . Cock a doodle do .

Cock a doodle do . Cock a doodle

do . CODA .

FINE .