FERDINAND "JELLY ROLL" MORTON

The Collected Piano Music

James Dapogny

Smithsonian Institution Press
Washington D.C.

G. Schirmer
New York / London

Kansas City Stomp

"Jelly Roll" Morton

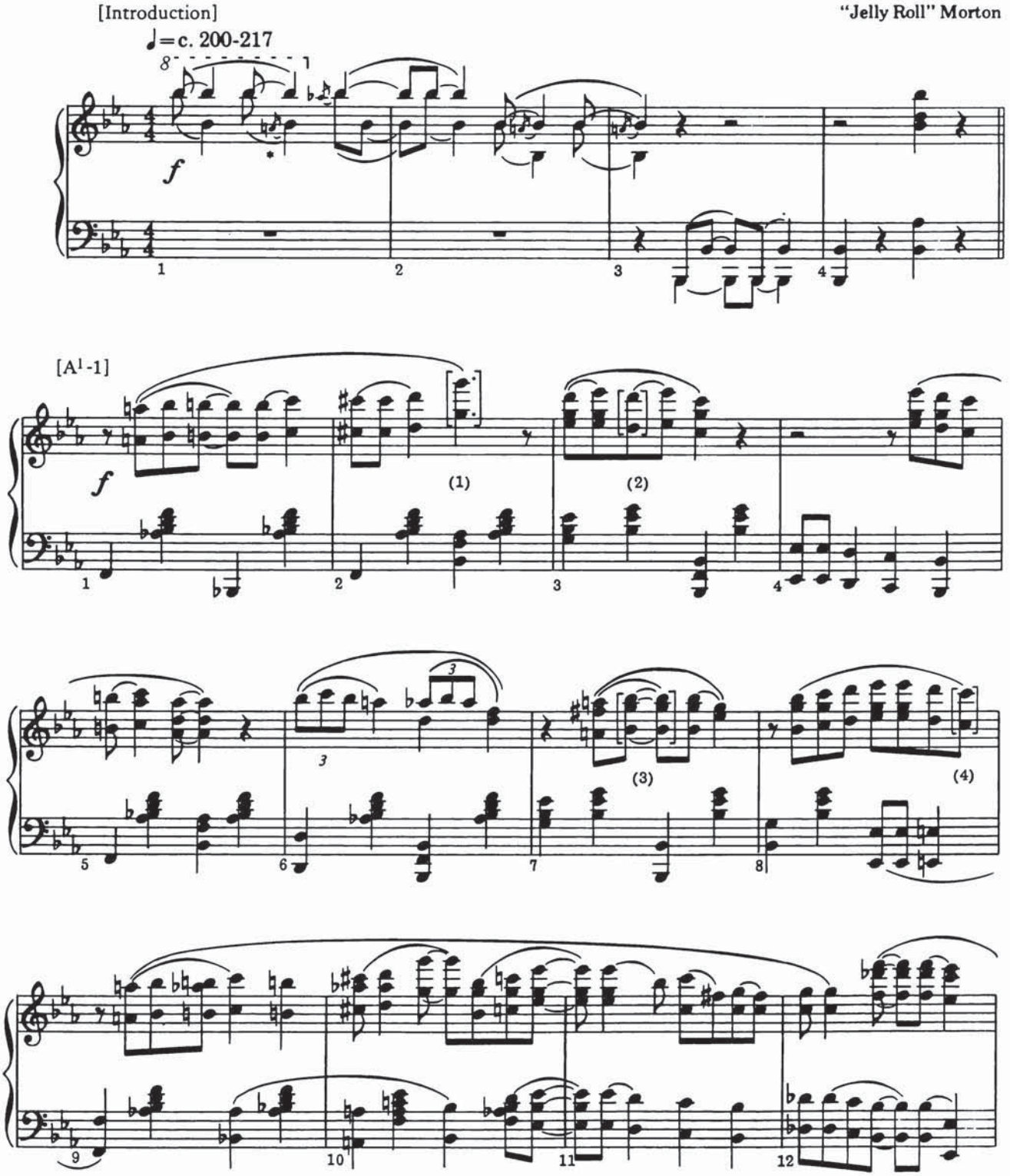

* Simultaneous grace note

© Copyright 1923 and 1925 by Edwin H. Morris & Company, Inc.
Renewed and assigned to Edwin H. Morris & Company, Inc.
Used by permission

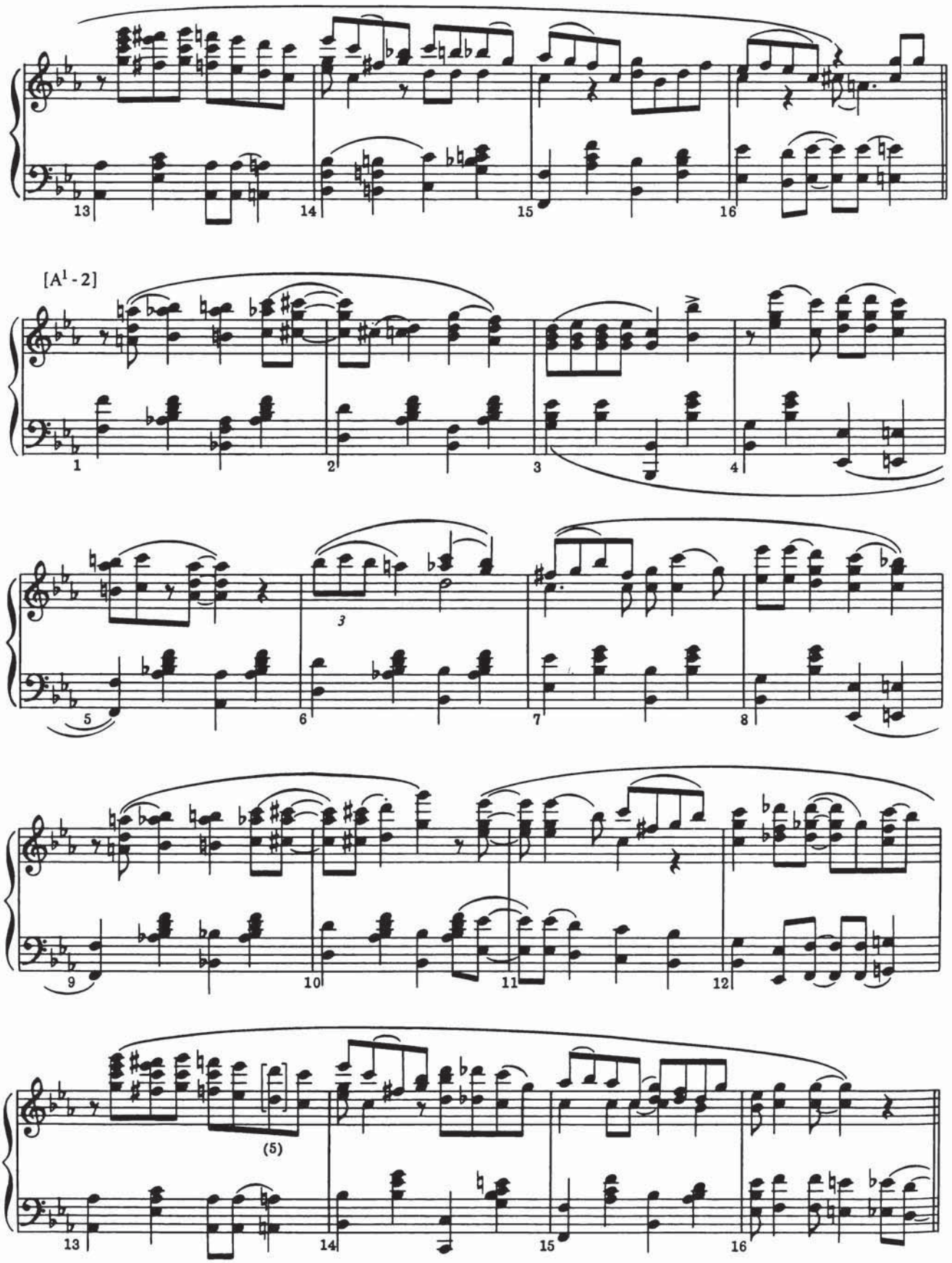
[A1 - 2]
(5)

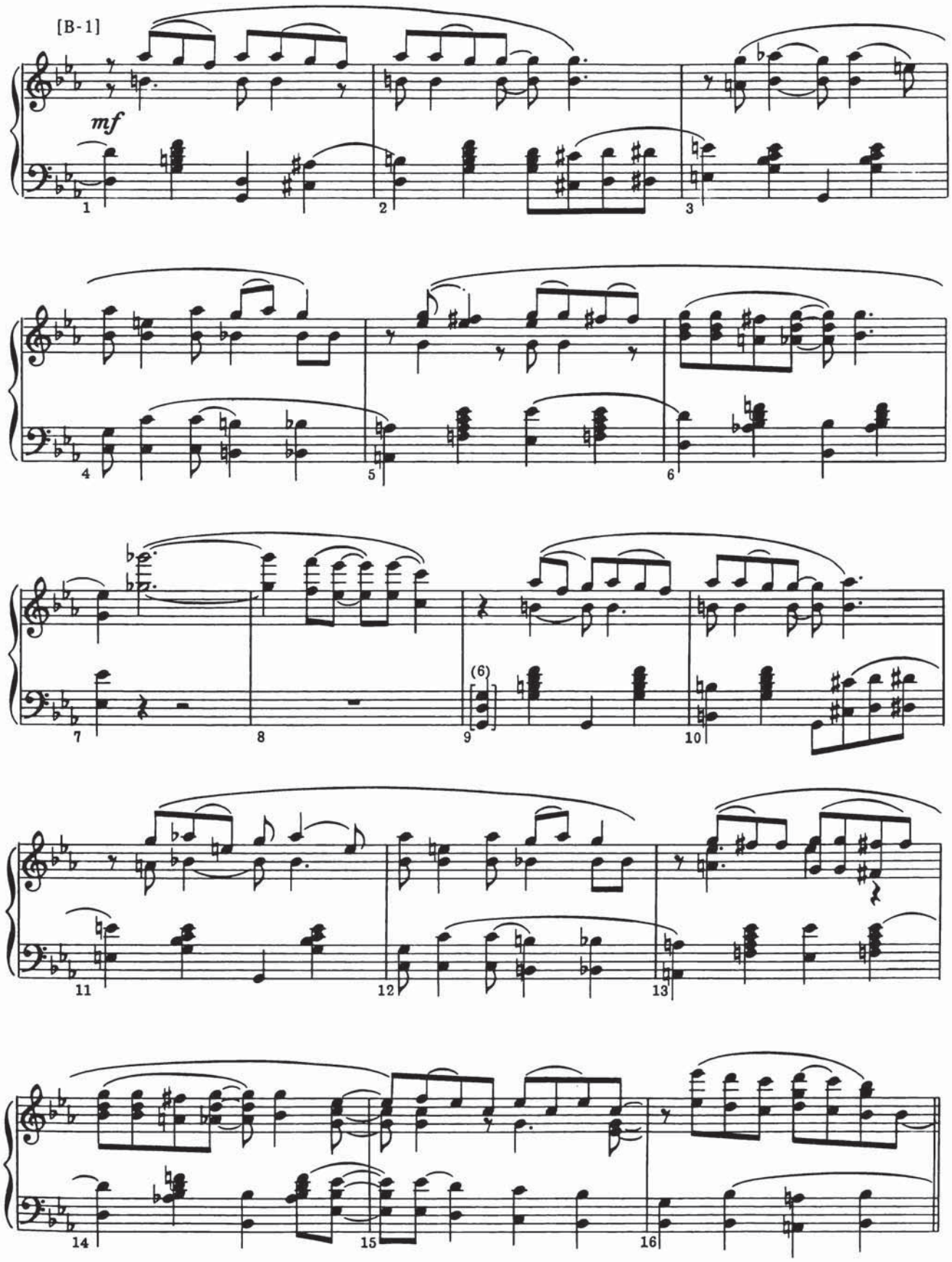
[B-1]
mf
(6)

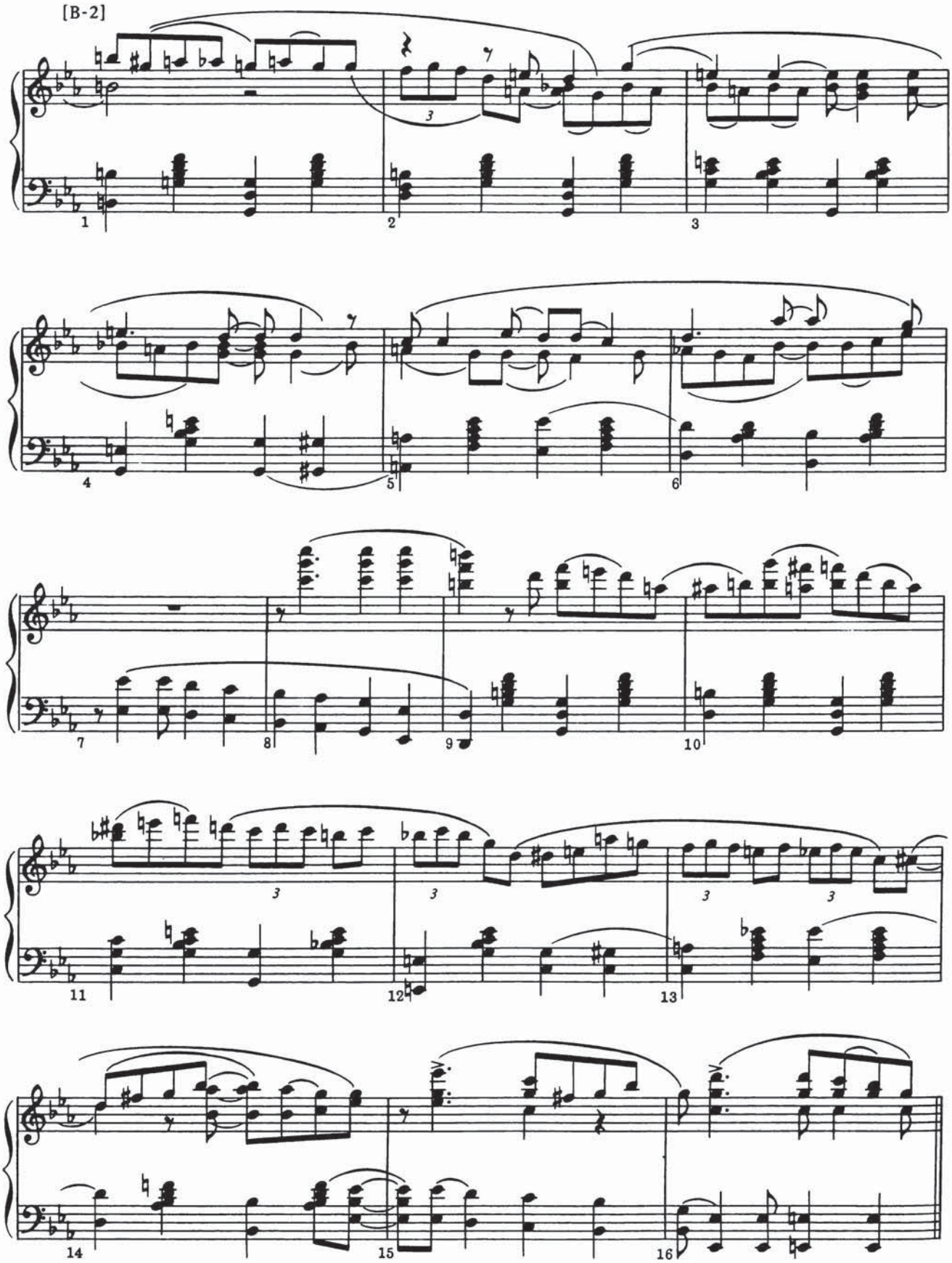
[B-2]
1
2
3
4
5
6
7
8
9
10
11
12
13
14
15
16

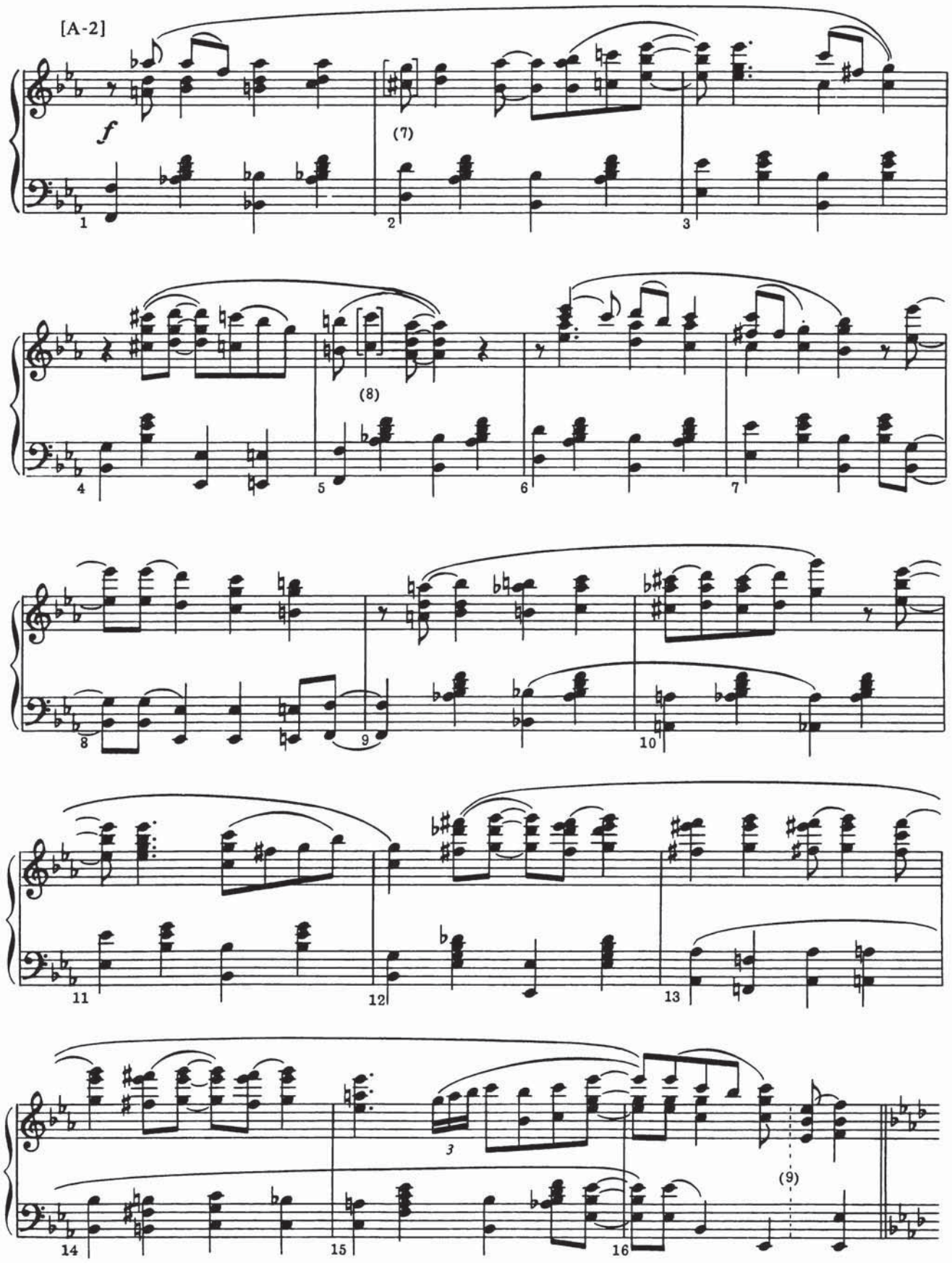
[A-2]
f
(7)
(8)
(9)
3

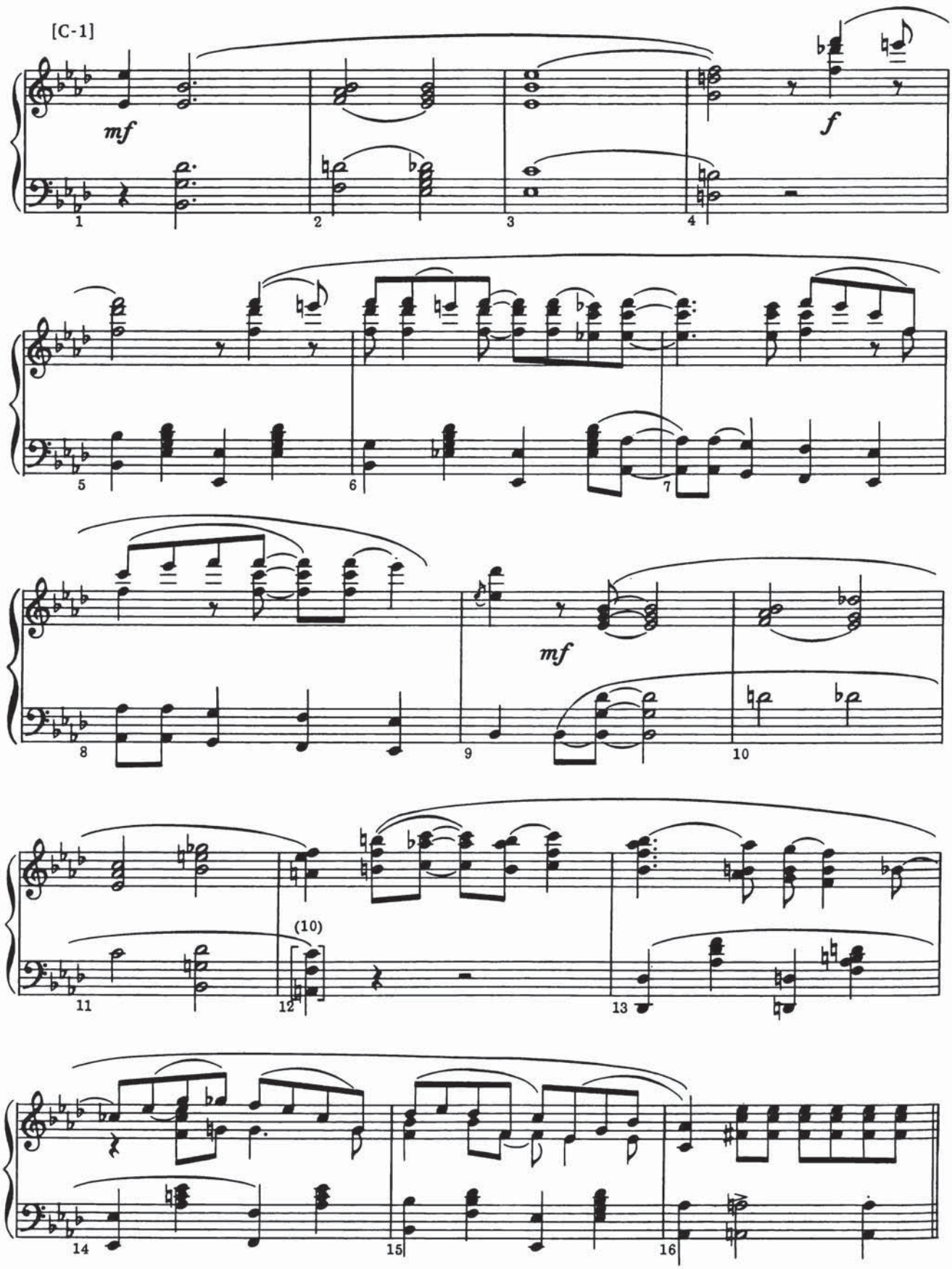
[C-1]
mf
f
mf
(10)

[C-2]

mf *f*

mf

(10)

[Introduction-2]

8

* Simultaneous grace note

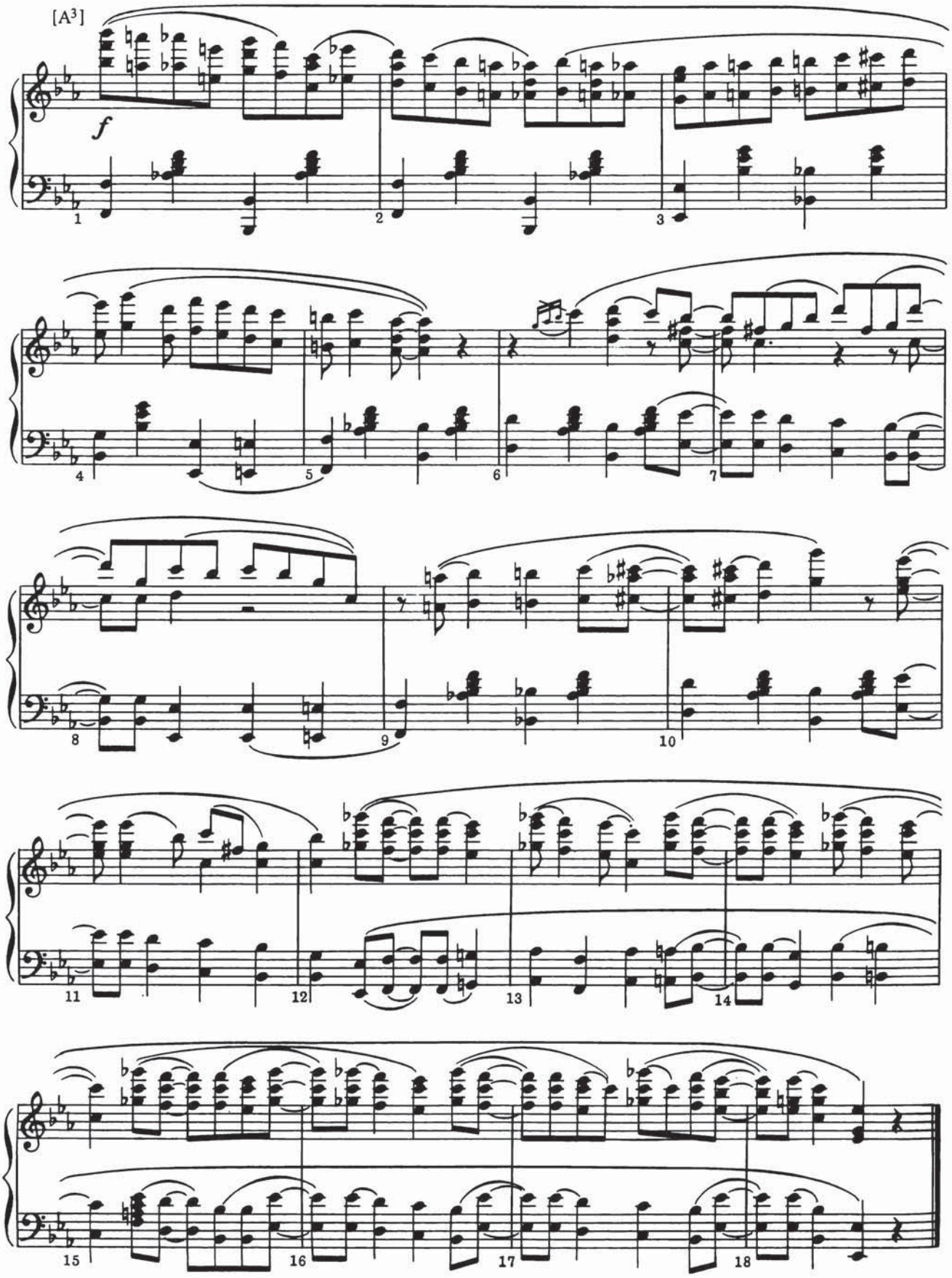
[A3]
f
1
2
3
4
5
6
7
8
9
10
11
12
13
14
15
16
17
18

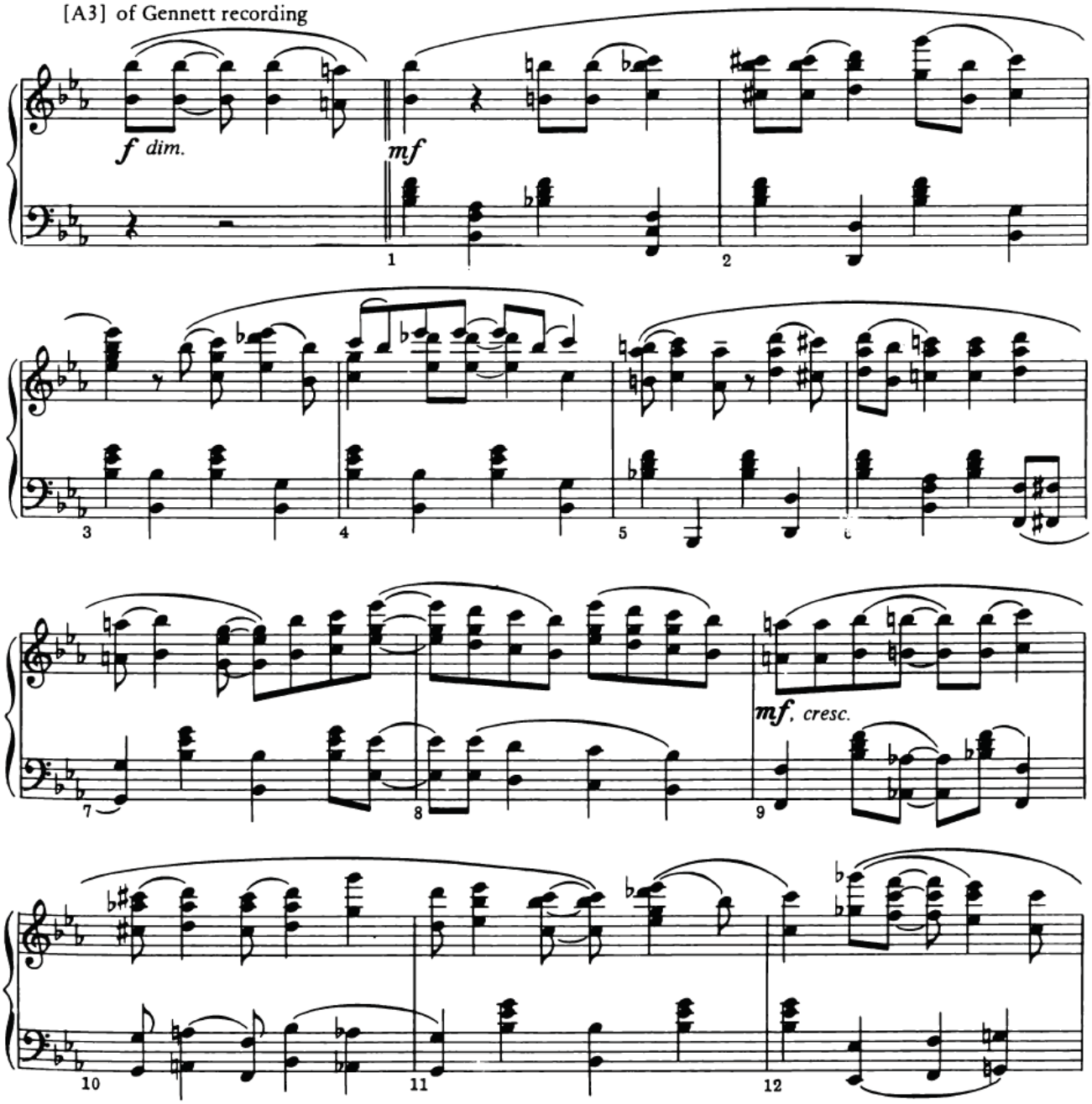
[A3] of Gennett recording
f dim.
mf
mf, cresc.

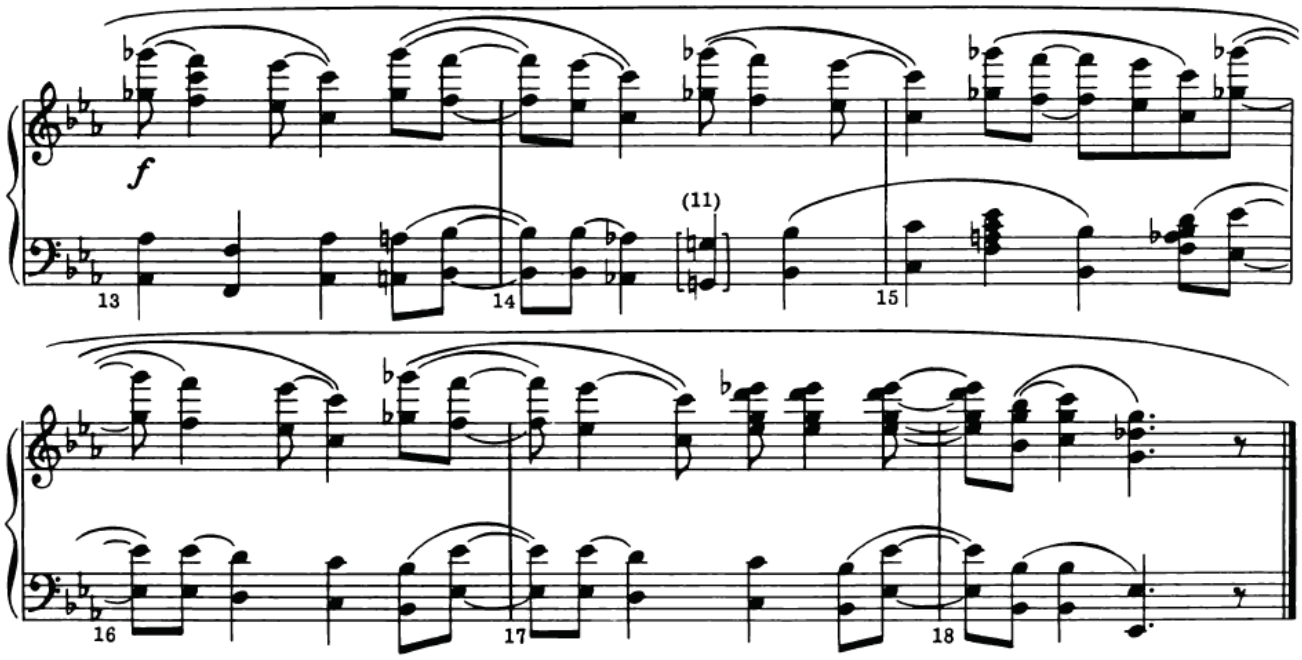
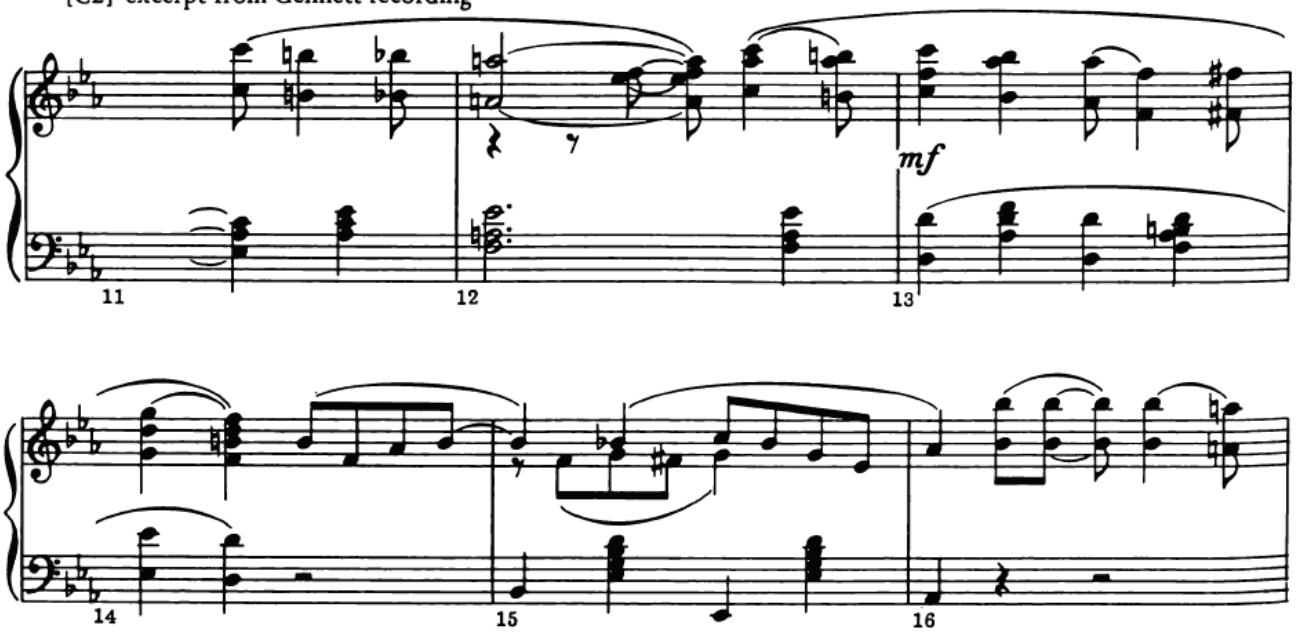
[C2] excerpt from Gennett recording